OLYMPIC LEADER

VOL. 26 NO. 34 PORT ANGELES, WASHINGTON, FRIDAY, AUGUST 26, 1910 PAGES 1 TO 8

Phelps Dry Goods Co's.

Just Received

Suitings

A line of beautiful suitings in broad cloth, serge and diagonal. If you want a nobby suit or dress come in and inspect this line of goods.

Laces

Val and Torchons A new and dainty assortment just in, also fine handkerchief linen Now is the time to get started on your fancy handkerchiefs for Xmas

Blankets

We carry the best line of cotton blankets in the market in all sizes and colors at the lowest price

Wool Bats

New wool bats just received, nothing so fine for winter comforts They are so light in weight and and warm and can washed like a blanket

We also have a beautiful line of cotton challies Silkolins, etc., for making comforts Priced from 6c up

New Fall Goods arriving Every Day

Phelps Dry Goods Co.

LEWIS LEVY

Real Estate Broker

City Property
Timber Lands
Ranches

Summer Homes on Scenic Lake Crescent

Cor. Front and Laurel, Port Angeles, Wash.

PORT ANGELES AND CLALLAM COUNTY PROPERTY

Bought, Sold, Exchanged
Let Us Know Your Wants, Etc·

THE CLALLAM INVESTMENT CO.
310 Crary Bldg., Seattle, Wash

No matter How small Your account Is

We will be pleased to transact your business and extend to you the facilities of our bank.

KEEP IN MIND
Citizens National Bank
Port Angeles, Wash.

Thos. T. Aldwell
Established 1890.
Rooms 10 & 10a Aldwell Blk.

See him for

Real Estate
Surety Bonds
Fire Insurance
Time Investments
All Information Cheerfully Given

Special care given property of non-residents

Thos. T. Aldwell
Established 1890.

SEVERAL BAD BRUSH FIRES SLOWLY BURNING

Only Lack a Stiff Wind to Make Extensive Forest Fires. Timber is Exceedingly Dry.

"Should we have a wind it will make the worst fire in the history of the county," said E. A. FitzHenry last evening, speaking of the brush fire which has been gradually spreading over the country west and north of Lake Sutherland. It has burned slowly, first one way and then another, till it has run over the low land between the lakes, leaving that once beautiful wooded park a tract of smoking stubs and smoldering logs. The northern ridge between the lakes and along Sutherland has been burned over and the fire is now running along the base of the south ridge. There was no timber along the north side, but on the bench above the lake on the south side is, according to Mr. FitzHenry, one of the best tracts in the county, and with a wind to carry the fire up it would soon make its own draft and sweep over the entire mountainside. Fisher & Hickok and C. J. Farmer own a large tract of the best of this but by far the greater portion is within the forest reserve.

The summer cottages on Sutherland are not in danger, Messrs. Williams, Farmer and Fisher having protected them by backfiring. These gentlemen, and others, assisted by some of Lacey's men from the west end, have been putting in a rather strenuous week trying to get the fire under control.

The fires are the worst near the new canyon bridge on the Elwha, and it was to look after this and the other bridges that Mr. FitzHenry, in his capacity as county engineer, went out yesterday. He says the fires in that vicinity are the hottest he has ever seen, but he does not think the bridges are in danger.

Two or three fires have been burning nearer town, one near the stone quarry, which is being looked after by Mr Delabarre and his crew of men, to protect the railroad trestles and keep the fire from spreading to their timber to the south, and another in the "ten acre blocks" tract this side of Dry creek.

Of course the fires being east of Lake Crescent, there is no danger of their spreading around the lake, but the guests at the various resorts will miss part of the accustomed scenery, it being obscured to the east by the dense pall of smoke, thru which the blood red sun is but dimly seen.

TEACHERS FOR COMING YEAR

Thomas Geisness, Superintendent.
Tillman Peterson, Principal H. S.
Mary Heyes, Asst. Principal.
R. A. Gilmore, High School.
H. G. Singer, Manual Training.
Ada F. Thomas, of Boise, Idaho, Art and Music.

All but two of the grade teachers have been engaged but assignments have not been made. Those now signed up: O. B. Fleming, Hattie M. Watson, Boyd F. Edgar, Grace Ross, Lucy M Bayton, Marie Robinson, Ina M. McNutt, Grace MacKechnie, Eunice G. Stakemiller, Mrs. Wentworth.

POWER PROSPECTS GOOD

T. T. Aldwell returned from Chicago Friday last, accompanied by Mr. and Mrs. Glines of Winnepeg, who will remain about a month. The gentlemen state that arrangements for financing the Elwha power are practically complete, depending now only upon favorable report from the engineer representing the eastern money.

BAND CONCERT.

Wright's Port Angeles Marine Band, Friday, Aug. 26st, at 8 P. M. on Front street.

S. E. Wright, Director.

PROGRAM.

March. Mexico Cole. Johnson
Overture. Mill's Merry Melodies, No. 8. - - - Schulz
Fantasie. Auld Lang Syne. Dalley
Waltz. Northern Lights. Bringham
Romance. Day Dreams. Rollinson
Black Cupid's Birthday. Stephens

Messrs. E. E. Fisher, Willis Cook, Cliff. L. Babcock, and James Gallagher, candidates for representative, assessor, treasurer and sheriff, respectively, left for a tour of the West End Tuesday.

FARMERS' INSTITUTE NOW IN SESSION

The State College instructors, who were to have been here yesterday to hold a Farmer's Institute, were detained at Townsend. Sessions will be held in the opera house this afternoon and evening and tomorrow morning and afternoon.

NEW EQUIPMENT FOR MANUAL TRAINING

The manual training department of the Port Angeles public schools has passed the experiment stage. Something more than a year ago the board of directors of our city schools decided to erect a building, employ a competent instructor and add a manual training department to the list of instruction in the schools. Accordingly. H. G. Singer, the present instructor in this department, was employed. Mr. Singer has made good. He has made the manual training department of the city schools a decided success, and it is confidently predicted that the coming school year will add new laurels to his escutcheon as an instructor. To make this possible, additional equipment was required. To this end, Mr. Singer visited Seattle last week, where he purchased a 36-inch wood turning lathe, 26-inch band saw, a five-horse power gasoline engine and a quantity of hard wood lumber, in all to the value of about $500. When this new equipment is installed the manual training department of the Port Angeles schools will be second to none in its class in the state.

ONE ON THE PROFESSORS

It was unfortunate that chaffeur Bert Macomber came down from the mines with his pack train of burros just as the State College experimental boat was anchored at the wharf, says the Quilcene Megaphone. It was unfortunate in giving Jim Maddock an opportunity to slander the Megaphone farm Two of the professors on the state's boat had never seen burros, and one of them, seeing the long-eared animals approaching, asked Jim what kind of animals they were. Maddock replied that, judging from the size of the products of the Megaphone ranch, the animals were probably Belgian hares belonging to the farm! Thereupon the professors proceeded to make notes about the burros, and the state college will prob bly soon issue a bulletin about the mammoth breed of hares found on the professors' travels. Maddock is always making misleading statements about the Megaphone, and if it is anything the Megaphone dislikes it is exaggeration and prevarication.

TAX COMMISSIONER HERE

J, A. Adams, L. J. Leonard and Wm. Peterson of Sequim spent Friday here, being summoned before Commissioner Frost of the State Tax Commission for which body he collected data on that day for the purpose of ascertaining the per cent. of valuation placed on lands here in order to fix our rate for state purposes. It is also intimated that the timber interests are responsible for his coming, they alleging that they are being assessed beyond their just share, at a higher per cent of the real valuation of property than other forms of property in the county. A score of residents of the city were also examined and stenographic notes of the testimony taken.

Funeral services for Dan Pullen, 68 years old, first white settler in Quillayute country, and well known lumberman of Puget Sound were held at Forks Monday. He was born in Maine and came to LaPush 25 years ago, where he helped suppress many outbreaks of Indians and became manager of the Washington Fir company, which established an agency at the mouth of the Quillayute river.

J. P. Christensen and Harvey Lesure are off on a pleasure trip to the West End, in the vicinity of the Hoh river. Of course an expert accountant should also be a persistent fisherman and a bold marksman, so look out for some big fish and bear stories when they return.

Base ball at the ball park Sunday next at 2:30. Fort Worden vs. Angeles.

FOR SALE

Several Residences at all prices, all cheap, some close in and 1,000 a. of wild land.

See G. M. Rouse, 6th & Chambers

...THE...
Leader Department STORE

BON TON CORSETS

Royal Worcester Corset
$1 $1.50 $2 $2.50
The Bon Ton Corset $3

Be Reminded that the Royal Worcester Corset is the Leader of all Corsets THEY ARE BETTER

LEADER DEPARTMENT STORE

...THE...
PORT ANGELES GROCERY CO.
FLOUR, FEED and GROCERIES

Oat and Alfalfa Hay

We have the Exclusive Sale—
Of Ideal Flour the best that can be made from the best Blue Stem Wheat
Of the Famous Chase & Sanborn Teas and Coffees
Of the Waldorf brand of Canned Goods. the best Eastern Product

If You Want Quality Try These Goods

F. A. STILES, Proprietor.

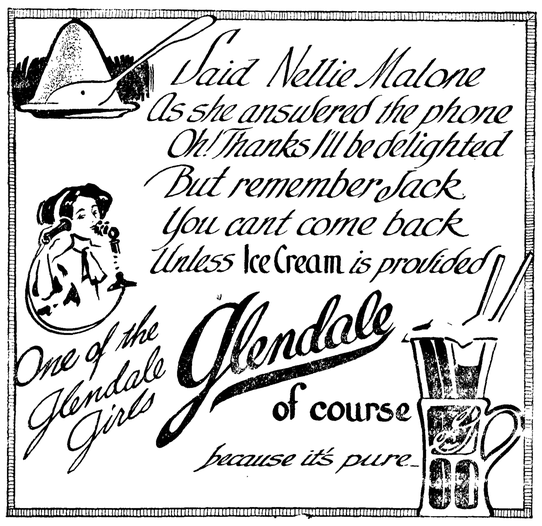

Call For It at Fruit Stands

Olympic Leader

WEBSTER PUB. CO.

Port Angeles, - - - Wash.

Minor Happenings of the Week

Emperor Francis Joseph, of Austria-Hungary, celebrated last week the 80th anniversary of his birth.

The population of Milwaukee is 373,857, according to statistics given out by the census bureau. Des Moines, Ia., has 86,368 inhabitants.

John Barrett, director of the international bureau of American republics, has been re-elected president of the North American Esperanto association.

The Honolulu Chamber of Commerce has adopted a resolution pledging its support to San Francisco as the site of the Panama Pacific exposition in 1915.

The United Wireless stations at Cordova and Katalla have been closed. This cuts Katalla off from the outside world and the residents will petition the government for a wireless or cable line.

The New York public service commission, in a report on the tariff on all car lines in the city for May, shows the total number of fares was 126,900,788. The total net revenue derived was $3,349,428.

Brooklyn bridge is no longer what it used to be—the busiest spot in America and the attractive center of New York. The tide of traffic is moving north and the Williamsburg bridge now carries more traffic.

President Chas. H. Moyer of the Western Federation of Miners has expressed his confident belief that the Western Federation would be granted a charter from the American Federation of Labor on or before September 12th.

The volume of traffic throughout the country, as indicated by the demand for freight cars, is increasing so rapidly that the American Railway Association has issued a warning urging the roads to do everything in their power to prevent a car scarcity this fall.

Prince Tsai Chun, commissioner of the royal Chinese navy, is coming to San Francisco on September 16 to study the United States navy. China has authorized the expenditure of a considerable sum for the advancement of naval knowledge among her officers.

The government section of the Grand Trunk Pacific between Winnipeg and Superior Junction, 280 miles, will be opened for traffic September 20. This will allow the road to be operated from Port William through to Edmonton.

Breaking all automobile time records from coast to coast, L. L. Whitman, who established the former record in 1906, arrived in San Francisco from New York in 10 days, 15 hours, 12 minutes and 1 second, official time on the road. Whitman took over four days off his former mark.

STATE WILL CONSIDER BUYING DOCKS FOR CITIES

The advisability of the state owning a public dock in each of the principal cities on tide water will be considered by a special commission to be appointed by Gov. M. E. Hay.

This step has been taken upon the suggestion of the Business Men's Association of Everett, which urges acquisition of all necessary properties now when they can be purchased at a reasonable figure.

Gov. Hay has written the Seattle Commercial Club requesting that organization to nominate a member of the commission. The letter announced that one member of the proposed commission, Edward M. Hawkins, of Everett, has already been selected.

CENSUS SHOWS HOW CITIES ARE GROWING

Washington, Aug. 20.—The population of Detroit, Mich., is 465,766, an increase of 180,062, or 63 per cent, as compared with 285,704 in 1900.

The population of Sioux City, Ia., is 47,828, an increase of 14,717, or 44.0 per cent, as compared with 33,111 in 1900.

The population of Danville, Ill., is 27,871, an increase of 11,517, or 70.4 per cent, as compared with 16,364 in 1900.

$30,000,000 Mortgage.

North Yakima, Aug. 20.—The Pacific Power & Light Company has mortgaged all its holdings in Oregon, Washington and Idaho to the United States Mortgage & Trust Company, trustee, for $30,000,000, the instrument having been filed with the county auditor Thursday. The company, whose manager is A. S. Grenier of Portland, recently took over the Yakima-Pasco Power Company, which was organized by a combination of Strahorn power and water holdings with gas properties of the Northwest corporation. It is thought that the company will use much of the money derived from the mortgage in developing its plants to serve growing populations.

Washington State News Items

Tacoma plans to spend $250,000 for a municipal dock.

The Washington State Hotel Association holds its second annual meeting in Spokane the latter part of this week.

Shooting at a range of four miles, Company 106, coast artillery, Lieut. Bartlett commanding, at Port Townsend scored five hits out of a possible six with 10-inch rifles, a remarkable record.

The Canadian Pacific has let a contract for a branch into the Kettle Valley, where it will come into competition with the Hill lines. The branch will be 35 miles long.

Flames spreading from forest conflagrations totally destroyed the Green River Hot Springs hotel and plant, causing a loss estimated at $35,000, with an insurance of approximately $10,000.

The yield of red raspberries in the Puyallup valley this year was the heaviest on record. The net profit per crate averaged 80 cents to the grower. The blackberry crop will be a bumper one, the record production being 1,050 crates to the acre.

Fire destroyed the machine and blacksmith shops of the Seattle Car Manufacturing Company at North Renton. The loss is estimated at nearly $20,000 and is covered by insurance. The work of the shops will be delayed about two weeks.

Fire last week totally destroyed the building and stock of the Yakima Grocery Company, causing a total loss of $120,000. The insurance was $50,000. In the building also were the Yakima Produce Company and several real estate offices.

For the first seven months of the present year Tacoma's ocean commerce has shown a gain of $7,144,139 over the value of the shipping for the corresponding period of last year. Shipments amounted to $14,157,514 and receipts to $11,555,375.

One million five hundred and sixteen thousand bushels of oats were in farmers' hands in Washington, Oregon and Idaho on August 1, compared with 380,000 bushels on the same date last year and 798,000 bushels for the ten-year average, according to the federal crop report just issued.

The United Mine Workers of America, District No. 10, which includes this state, has written Gov. Hay, tendering a draft for $100 to be applied toward the expenses of the employers' liability commission recently appointed by the governor. Governor Hay accepted the tender and forwarded it to Paul E. Page of Buckley, temporary chairman of the committee.

DEMOCRATIC CAMPAIGN TEXT BOOK IS OUT

Washington, Aug. 20.—Accusing the present administration of favoring the trusts, and devoting most of its space to the support of the democratic assertion that republican insurgents in reality are democrats, the democratic campaign text book has been issued. The speeches of many of the republican insurgents are reproduced, including Senator Dolliver's attack upon the tariff. The speeches of Senator Cummins and of Senator La Follette against the railroad bill, and the defense of insurgency by Congressman Hamilton Fish of New York are also included.

The book contains 516 pages. A third of it is devoted to a discussion of the weaknesses of the tariff, as revised by republicans, and to statistics bearing on the high cost of living. Many of Minority Leader Champ Clark's speeches are printed and compared with those of the republican progressives.

The administration also is attacked for fostering the ship subsidy and other measures which are declared to favor the trusts.

ROOSEVELT TO KEEP OUT OF NEW YORK ROW

New York, Aug. 20.—Col. Roosevelt has made it clear to his friends that the reports that he did not intend to take any part in the coming state campaign were well based. As the colonel put it, he did not think he had been encouraged to take an active interest by the action of the state committee in turning down his name for temporary chairman of the convention.

His close friends are the authority for the statement that Col. Roosevelt has never indicated by the slightest word what his intentions are with regard to 1912.

The colonel, however, has always said that he reserved the right to engage in any situation at any time whenever he feels that his policies demand.

Railroad Bill in Force.

Washington, Aug. 20.—The new railroad law became effective Thursday. Immediately upon passage of the act sixty days ago, sections of the law relating to the suspension of rates went into effect. The long and short haul provision, while effective at once, actually will not be operative for six months, as that time is allowed carriers to adjust tariffs.

MANY LIVES AND MUCH PROPERTY LOST BY FOREST FIRES IN IDAHO

Spokane, Aug. 21.—Fifty dead in and around Wallace, Idaho; property loss $1,000,000. Fire has not enlarged area burned Saturday night and is quieting down.

Mullan probably safe, but fires threaten.

Elk City reported still unburned.

Four or more dead in fires near Newport, Wash.

One hundred and eighty men in the forestry service are missing in the St. Joe country.

Taft, Mont., has been burned; Saltese is surrounded by fire; De Borgia and St. Regis are seriously threatened; Haughan, Mont., is reported destroyed.

Solid line of fire from Thompson Falls, Mont., for fifty miles to Idaho line, with portions of Belknap, White Pine, Nixon and Heron burning.

Conflagration rages in Gallati forest, Montana. Thompson Falls is in peril.

Anatone, Asotin county, Wash., is threatened with destruction.

Ymir, B. C., is in danger from fires which are burning in the bush. Other fires are gaining headway in that region and the situation is alarming.

Avery, Idaho, destroyed, and people flock to Tekoa.

Burke is still safe, but fires rage near.

Wallace, Idaho, Aug. 21.—Daylight this morning showed that the imminent danger of the city's destruction has passed, but it brought also confirmation of losses which were only rumored and suspected during the conflagration of the night. At least two died in the city fire, John J. Boyd, a pioneer of the Cour d'Alenes and a former Oregon Railroad & Navigation Company agent, and un unknown man or woman, having been incinerated in the Michigan hotel. Only the skull of the latter was found in the ruins this morning.

Of the fire fighting forces an accurate toll of the dead and wounded is quite unavailable, but the known of the dead number twenty-four, the total injured twenty-five, in addition to ten blinded. The steady work of the city fire department, members of the Twenty-fifth infantry, colored volunteers, and the forestry forces alone saved Wallace from total destruction. The conflagration in the east end was stayed shortly after 11 o'clock, and back firing on adjoining hills to the west and south prevented new fires in those directions. It is estimated that the loss in the city is about $1,000,000. The entire eastern section, from Seventh street to Canyon, is destroyed, with three terraces of residences on the hillside.

MANY OF THE REFUGEES CARED FOR AT MISSOULA

Missoula, Mont., Aug. 21.—Mercilessly and relentlessly, the forest fires in Wetsern Montana and Idaho are sweeping over a vast area, driving hundreds of fugitives before them, destroying small settlements and wiping out of existence millions of dollars' worth of property.

About 1,000 refugees have been brought into Missoula today. There is much distress among them. Their wants are being supplied by Missoula people and they have been given temporary homes. The first of the trains came in over the Northern Pacific's Coeur d'Alene branch, bringing the patients who had been in the Sisters' hospital at Wallace and as many refugees as could find a place in the small train. There were 250 on this train, and a second train at noon brought as many more.

These people came from the small towns along the line between here and Wallace. Many of them had been roused from their sleep by the people on the train, whose summons had been the first intimation that the fire was near; there had been no sign of it when the people went to bed Saturday night. In most instances they escaped only with scanty clothing.

Town of Taft Destroyed.

The town of Taft, near the Idaho line, was entirely destroyed before daylight this morning.

Saltese, just below Taft, has been abandoned by its inhabitants and is known to be surrounded by fire. De Borgia is seriously threatened and one man is missing. At St. Regis the fire has crossed the river and threatens outlying buildings, though no fears are entertained for the town.

George Wallbilig, a packer, and two companions reached Missoula tonight from Adair, a station on the Milwaukee west of Missoula about 100 miles, having left there yesterday morning horseback. One horse was ridden to death, but the men got over the range.

They say a car of dynamite and a car of oil at the construction camp near Adair exploded soon after they left. The fire was spreading rapidly and Wallbilig believes that the construction camp was destroyed.

There were twenty-five men there.

The principal buildings burned and the estimated losses follow:

Coeur d'Alene Hardware Company, warehouse, $150,000; Sunset Brewery, $80,000; Hay hotel and annex, $60,000; Coeur d'Alene Iron Works, $80,000; Oregon Railroad & Navigation depot, $60,000; Times Printing Company, $25,000; Worstall Furniture Company, $50,000. About 150 residences are destroy-
TWO—PATS—AUG 22 wht..
ed and many other smaller business places.

Ask Closed Season.

Chicago, Aug. 20.—Resolutions urging the abolition of the import tax on cattle and the 10 per cent oleomargarine tax and favoring a "closed season" of March, April and May on calves and lambs were adopted by the United Master Butchers' Association in session here. The high cost of living was blamed on the scarcity of cattle.

TAFT AND ROOSEVELT TO ADDRESS CONGRESS

St. Paul, Minn., Aug. 20.—Plans for the reception and entertainment of President William H. Taft and former President Theodore Roosevelt on the first two days of the National Conservation Congress have been completed. The president will arrive Sept. 5 and will be welcomed by a reception committee headed by Governor Eberhart, Senators Nelson and Clapp, Minnesota congressmen, Mayor Keller of St. Paul, officers of the National Conservation Congress, and citizens of St. Paul.

Escorted by the regular United States cavalry from Fort Snelling, he will be taken to the St. Paul Hotel, where breakfast in his private suite with the governor, Minnesota senators, James J. Hill and a few prominent citizens will follow. At 9:30 o'clock the president will be escorted by the Trades and Labor Assembly of St. Paul to a reviewing stand and will witness the Labor Day parade.

After the parade the president will address the National Conservation Congress. An informal conference with Governor Eberhart and Senators Nelson and Clapp, and a visit to the State Fair grounds are scheduled for the afternoon.

Colonel Roosevelt, upon his arrival in Minneapolis, will be welcomed by practically the same committee. The trip to St. Paul, where he will address the Conservation Congress, will be made in automobiles. In the latter city he will be greeted by the original Roosevelt Club on horseback.

Big Damage Suit Filed.

San Francisco, Aug. 20.—Rising out of an alleged breach of contract for the purchase of land, a suit praying for $1,830,411 damages is on file in the county clerk's office. This is the largest amount that has ever been asked in a civil suit brought in San Francisco. The plaintiff is the South San Francisco Land & Improvement Company and the defendant the Selby Smelting & Lead Company.

7,489,781 in Canada.

Ottawa, Ont., Aug. 20.—The population of Canada on March 31, last, was 8,489,781, according to the estimate of the census department just announced.

LONGWORTH ANNOUNCES OPPOSITION TO CANNON

Beverly, Mass., Aug. 20.—Following closely upon political conferences at the summer capitol, Congressman Nicholas Longworth of Ohio announced his determination to oppose Cannon for re-election as speaker of the house of representatives.

"I shall oppose Cannon's re-election," said Longworth, "and I shall do so in a manner that I consider proper and effective for the settlement of controversies in my party, namely, in the republican caucus.

"I made up my mind before the adjournment of the last congress that Cannon could not be re-elected speaker. That opinion has been strengthened since then. I am not referring to those who opposed him when I say this, but to those who have been supporting him. I think they will support him no longer. I am absolutely convinced that if there is a full attendance at the republican caucus, Cannon cannot be elected.

"I have a genuine affection for Cannon as a man and an honest respect for his splendid fighting qualities. But I repeat that I shall oppose his re-election, and further, I am of the opinion that his re-election is impossible. I want it distinctly understood that I say this solely on my own responsibility and upon the suggestion of no one else."

Longworth was especially anxious that the last sentence be emphasized.

By those in a position to know, Longworth's action is regarded as the administration's first move to eliminate Cannon.

DEPARTMENT OF HONOLULU TO BE ESTABLISHED

Manila, Aug. 20.—Secretary of War Jacob M. Dickinson announced here that he had authorized the formation of the Department of Honolulu and the establishment of a considerable military detail in the Hawaiian islands. The new department will include two regiments of infantry, one of cavalry, one of field artillery and six companies of coast artillery.

The present defenses of the Hawaiian group have been strengthened and enlarged during the past year, and accommodations for the increased garrison are practically ready.

WOULD ABATE LONG LEGAL DELAYS

STATE RAILROAD COMMISSION TO RECOMMEND CHANGES IN PROCEDURE.

Case of Interurban Rates Cited as Instance of Injustice—Orders of Commission, it Is Contended, Should Be Effective Pending Final Determination of Appeals.

Olympia, Aug. 20.—In the forthcoming annual report, the railroad commission of Washington will probably urge the passage of legislation abolishing or modifying the discretionary right of the superior courts of the state to fix a supercedeas bond in appeals taken by the railroads from orders made by the commission.

By some means of the multitudinous delays known to the legal profession, the railroads are practically able to block indefinitely any effort of the railroad commission toward reduction of rates or any other reform that the railroads do not see fit to inaugurate. The commission would cut the Gordian knot by removing the railroads' right to supercede an order of the commission by means of a bond.

The need of such a reform, it is pointed out, has been emphasized by the Seattle-Tacoma Interurban case in which, without going into details, after an exhaustive series of hearings, the commission made an order reducing rates. Briefly stated, the reduction in rates were for the commuters living on little farms or in small towns along the line of the Interurban when traveling back and forth to work in Seattle and Tacoma.

Beautiful in Theory.

They were to be the chief beneficiaries of the reduction. Within 20 days after the commission made its order, the Puget Sound Electric Company appealed to the superior court of King county, offering a supercedeas bond of $20,000. Theoretically, of course, this bond was ample to protect the rights of the passengers of the road should the courts sustain the commission in its reduction of rates. Patrons of the road could, of course, preserve their evidence of the excessive fare paid and eventually recover on the bond. It was good law on the face of it.

The commission contended that it was unjust, that it practically annulled the order of the commission. Even should the commission be sustained after years of litigation, men of ordinary means could not afford to employ a lawyer and bring suit for the rebate to which he would be entitled, even though he had preserved evidence of each fare paid. The greatest injustice, however, was that the commuters along the line, who were financially unable to pay the higher rate, were being driven to the cities to reside, giving up their little suburban homes. The territory tributary to the Seattle-Tacoma Interurban is being depopulated, the commission contends, for that very reason.

Judge J. R. Mitchell of the superior court of Thurston county, held that the supercedeas bond was sufficient, overruled the plea of the state's attorneys. Four months have already elapsed since the appeal was filed and nothing has been done toward advancing the case.

Reminds of Another Case.

It threatens to follow the course of the case of the physical connections of railroad tracks. When the commission was first organized, it discovered a constitutional provision compelling railroads to make physical connection of tracks at points where competing roads approximated each other. But there was no legislation providing for a method of procedure. The commission succeeded in having legislation enacted at a subsequent session of the legislature. Later hearings were had and orders made for track connections at several points. The railroads appealed to the superior court, and then to the supreme court, the commission being sustained in both instances. The case has now been appealed to the supreme court of the United States, and five years after the commission law became effective, there are still no physical connection of tracks unless the railroads want to put them in.

If laws can be enacted, it is pointed out by the commission, that will lay the supercedeas on the shelf and make the commission's order effective pending the railroad's appeals, one of the most important steps in the history of state legislation will have been accomplished. The railroads will have no occasion to resort to the law's delay and final adjudication of a rate can be accomplished in a fraction of the time now taken.

Washington Militia Gets $36,632.

Washington, Aug. 20.—The war department has announced the apportionment of the $4,000,000 appropriation made by congress for militia of various states. Of this total fund, allotted according to congressional representation and militia strength of the respective states, Oregon will receive $36,137, Washington will receive $33,632, Idaho $21,042, and Montana $21,785.

CONSERVATION PLAN OUTLINED

CHIEF EXECUTIVES AT SALT LAKE ADOPT SEVERAL RESOLUTIONS.

Demands Set Forth in Platform of Principles to Be Presented to National Congress at St. Paul—To Send Delegations to Conservation Meet.

Salt Lake City, Utah, Aug. 20.—The conference of the governors of the Rocky Mountain and Pacific Coast States, called to consider a proper representation at the Conservation Congress, to meet at St. Paul, September 5-9, adjourned Friday after the adoption of a resolution reciting that inasmuch as assurances had been given that a full and free discussion of the subject of conservation could be had the Pacific Coast and Rocky Mountain States would cordially take part in the convention and delegates would be appointed of such force as would impress upon the congress the sincerity and justice of the demands to be presented by the Western States, which were most affected by the national conservation policies and laws.

These demands were set forth in the following platform of principles:

"1—That in legislatively solving the problems of conservation the National Congress adhere to the doctrine of Abraham Lincoln that the public lands are an impermanent national possession, held in trust for the maturing states.

State to Administer.

"2. That state government, no less beneficially than national government, is capable of devising and administering laws for the conservation of public property; and that the national and state governments should legislatively coordinate, to the end that within a reasonable period of time the state governments be conceded the full and complete administration of such conservation laws as may be found adaptable to the varying conditions of the several states.

"3. That the experience of the conservation states demonstrates that dispositions of public property made under existing national conservation laws and regulations have tended to intrench monopolies and interests menacing the common welfare; and that modifications of such laws and regulations should be promoted by the conservation congress.

"4. That the elimination from the national forest reserves of all homestead and untimbered grazing lands is immediately expedient.

"5. That the use and control of all water power inheres of right in the states, within restrictions insuring perpetual freedom from monopoly.

Mineral Wealth for Citizen.

"6. That the privilege of American citizens to seek and develop mineral wealth wherever it may be found should be fully amplified and secured by laws.

"7. That the idea of deriving federal revenue from the physical resources of the states is repugnant to that adjustment of constitutional powers which guarantees the perpetuity of the union."

It was also decided by the conference that specific cases of infractions and injustice in connection with the administration of the forestry laws would be gathered and presented to the conservation congress.

A resolution was adopted endorsing the Panama canal exposition in San Francisco in 1915 and pledging support thereto.

Conservation Delegates.

Nellita, Wash., Aug. 22.—Delegates to represent the Washington state conservation commission, at the second national conservation congress, St. Paul, September 5 to 9, have been appointed as follows by Chairman Joel Shomaker, of the commission: J. J. Donovan, Bellingham; E. E. Johnston, Everett; E. W. Ross, Olympia; W. N. Granger, Zillah, and Mrs. H. W. Allen, Spokane.

LOSS TO STANDING TIMBER NOT GREAT

Only about 4,000,000 feet of first-class green standing timber has been destroyed by forest fires in Western Washington this season, according to compilations made by D. P. Simons, chief warden of the Washington Forest Fire Association.

About 20,000 acres have been burned over this season west of the Cascade mountains, a large part of which, however, was logged off. In addition to the green timber, Mr. Simons says that thousands of cords of firewood and shingle bolts and many fallen trees that might have been cut into logs have been burned.

So far about 200 forest fires have been reported in Western Washington. The association, in its fight against fires, has employed 800 men in addition to the 125 rangers and patrolmen constantly on duty, and has built fifty miles of trail. The sums spent so far in saving timber total $35,000.

Although the season, up to last Sunday, was worse than a year ago, as to forest fire risk, Mr. Simons states that the loss of standing timber has not been as great as during the corresponding period in 1909.

PRESIDENT REBUKES "OLD GUARD"

LETTER TO GRISCOM THROWS NEW LIGHT ON NEW YORK POLITICS.

Some of "Old Guard" Not Seeking Republican Success, but Desire to Retain Control at Any Cost—Took No Part in Defeat of Roosevelt for Temporary Chairmanship.

New York, Aug. 23.—President Taft and ex-President Roosevelt are fellow workers in the same political field. The newspaper guess that they might pull apart ha sbeen forefended by a full explanation on one side and an unreserved acceptance on the other.

The president made it plain in a letter given out here yesterday by Lloyd C. Griscom, chairman of the New York Republican county committee, how the misunderstanding arose.

President Talks.

He explained that he never took any part in a committee cabal to defeat Col. Roosevelt for temporary chairman of the Republican state convention. On the contrary, he explicity deplores the result of the committee meeting, which chose Vice President Sherman; he rebukes the party leaders who have permitted it to go abroad uncontradicted that the president of the United States was behind their factional preferences; he insists that at every opportunity he advised the fullest conference with Roosevelt, and he explains that he has been pained by the "columns of unfounded stories in newspapers concerning my attitude in respect to the New York situation."

Telegraphs to Sherman.

In the course of the correspondence, there comes out a telegram from the president to the vice president, hitherto withheld, but of which mention nevertheless had crept into print. In substance the president informed Timothy L. Woodruff, Republican state chairman, and William L. Ward of the national Republican committee, that the "thing of all others that ought to be avoided is any controversy in the convention."

Griscom Fiery.

He asserted in so many words that "some of the 'old guard' are not seeking Republican success at the coming election; they wish to perpetuate their control of the Republican organization at any cost to the party."

And he goes on to particularize that in such event they would have been glad to unload defeat on the shoulders of the president on the ground that he had ignored the policies of Hughes and snubbed Theodore Roosevelt, the very men whom they had consistently opposed at every turn. Lastly he charges that in the last two legislatures there had been a disgraceful alliance between "Tammany hall and some of the 'old guard' leaders."

Roosevelt Guarded.

Col. Roosevelt, in his statement given out at Oyster Bay, explains what had been the course of his negotiations with the organization, and how, after his successive rebuffs, he had felt that further overtures could not consistently come from him. His future attitude he does not define, because he is as yet uncertain what effect on public sentiment President Taft's letter will have when it has been read by the voters of the state.

TIMBER COMPANIES TO FIGHT TAX ASSESSMENTS

Olympia, Aug. 20.—Asserting that the assessments of their properties in Mason and Thurston counties are exorbitant, unfair and oppressive, owners of five-sevenths of all the assessed property in Mason county and of probably one-half of the property in Thurston have made formal protests to the county boards of equalization and announce a mutual agreement to carry the matter through the state courts and the supreme court of the United States, a matter of years, before they will pay a cent of taxes.

If their determination is carried out it will put both of these counties on a warrant basis, which may last many years.

STEAMER RATE WAR TO MEXICO PREDICTED

Los Angeles, Cal., Aug. 23.—Beginning Monday, the steamers of the North Pacific Steamship Company will call at San Diego, making the run regularly from Portland. This is announced at the offices of the North Pacific Company. The new service means a through connection between Portland and Mexican points, and men familiar with the coast trade situation are predicting another rate war.

Esperanto Congress for Portland.

Washington, Aug. 22.—The Esperanto Association of North America, which closed its session in Washington Saturday, will hold its next annual congress in Portland, July, 1911.

Rain Saves Corn Crop.

Topeka, Kan., Aug. 20.—Eastern Kansas was fairly inundated this week by a rain which puts the corn crop beyond all possible danger.

MANAGUA AWAITS GENERAL ESTRADA, NEW PRESIDENT

New Orleans, Aug. 23.—Confirmation of the reported fall of Managua and the entry of the insurgent forces yesterday wos contained in a cablegram received here last night by the acting consul of the Madriz government at New Orleans. The town was surrendered, it was said.

Gen. Chamorro, acting as a delegate for Gen. Estrada, is now provisional president of the republic and is awaiting the arrival of Gen. Estrada at Managua.

Managua, Aug. 23.—President Madriz left the capital Sunday night for Corinto, accompanied by his chief advisers.

William Pittman, the Boston engineer accused of laying mines, is free at the American consulate. The situation is critical.

Before departing for Corinto with Generals Toledo, Vasquez, Ortiz and Monetenegro and Dr. Julian Irias, the presidency was turned over by Madriz to Jose Dolores Estrada, brother of Gen. Juan Estrada, the leader of the revolution.

Immediately afterwards, Jose Estrada issued a proclamation, saying that he would give the office to his brother, and started a peace commission, composed of foreign consuls, for Granada to inform Gen. Estrada of his intentions.

The commission was compelled to return to Managua, however, as the railroad tracks had been torn up.

Bluefields, Nicaragua, Aug. 23.—Gen. Estrada yesterday cabled Secretary Knox at Washington an assurance of his warm regard for the American people and offered to make amends for the execution of the Americans, Cannon and Groce, and other unfriendly acts by President Zelaya and President Madriz.

FOREST FIRE SITUATION SOMEWHAT RELIEVED

Missoula, Mont., Aug. 23.—The fire situation in Western Montana and Idaho has cleared considerably and last night it was more hopeful than for three days.

Mullan has been saved; Saltese has been preserved; Henderson, threatened yesterday, is in a fair way to be placed on the salvage list; there are 300 men back-firing at St. Regis and it is believed their efforts will result in turning the fire around the town.

To offset this credit side of the account, there are the smoking ruins of De Borgia, Haughan, Bryson, Taft and Saltese; the Milwaukee has twenty-four out of twenty-nine bridges ruined, and the five that are not destroyed are badly damaged; nine lives have been lost in the hills above Saltese and at least six otehrs in a fire on Cedar creek that came over the Idaho divide at the head of Oregon gulch.

Last Fire Vicious.

This last fire destroyed the Mador properties at the head of Cedar creek and the buildings and power plant of the Kansas City Commercial Company on Cedar creek, but swept over the big dredge of the company, which was not much damaged.

At Iron Mountain there is no danger, and with the fires so well in hand at St. Regis, it seems that the crisis is passed. There is no wind today; the gale which prevailed Sunday and Saturday subsided Monday afternoon and brought new confidence to the fighters.

Conditions Improved.

Up the Blackfoot river conditions are also improved. The fire at Camas prairie was checked last night and the farms in the valley are safe. In the timber above the valley the situation is not entirely cleared, but it is believed that without wind the fire will be under control in the morning.

There are nearly 2,000 refugees in Missoula. Exhausted fighters in the burned districts are straggling in, after having saved many inhabitants.

Many Parties Lost.

Two young men came in last night who were caught in the Oregon gulch fire; they started with eight companions and some pack horses. They say they know the horses are all dead and they do not know where their companions are. The fire came down and cut them off.

A distressing feature of the situation is the fact that so many parties are not accounted for.

ELASTIC CURRENCY ORGANIZATION UNDER WAY

Washington, Aug. 21.—The Treasury Department has been in correspondence with various National banks of Spokane, Seattle and Aberdeen in reference to the contemplated formation of a currency association under the terms of the Aldrich-Vreeland currency law with a view to providing with elastic currency in time of stringency by issuing a circulation based on commercial paper.

The law requires that at least ten National banks with aggregate capital and surplus of $5,000,000 shall combine to make an association, but an association may be formed by the combination of banks of various cities. The matter is still in the early stage and no definite arrangements have been concluded.

Just Like a Woman.

"You would never shed tears over me!"

"Oh, you never can tell; I shed tears over an onion this morning."

ASK STATE TO BUY LOGGED LANDS

STATE CONSERVATION COMMISSION TO MAKE NOVEL RECOMMENDATIONS.

Would Have Legislature Provide for Purchase and Reforestation of Lands Not Valuable for Agricultural purposes—Reports From Other Committees.

Conservation in this state received a decided impetus Saturday when the state commission on forest legislation, meeting in the assembly hall voted to recommend to the state legislature at its next session a special appropriation for the purchase of logged-off lands not valuable for agricultural purposes, to be given over to reforestation. The action will depend on the reports of two committees which are still to be acted on, but no doubt exists in the minds of the commissioners that the recommendation will be made.

The matter was brought up by Frank H. Lamb, member of the state board of forest fire commissioners and one of the highest authorities in the state on reforestation, and was included in the report he tendered as chairman of the committee on the purchase of logged-off lands. Seven points were presented by him in his report, tending to show the measure he suggested was practicable and advisable.

More Pay for Forester.

The recommendation will ask for an appropriation with which to buy logged-off lands, either from private individuals or from counties to whom such lands may have accrued by reason of delinquency in tax payments. Not more than $3 an acre will be paid. Special experts will be engaged to supervise the purchase of the land and the reforestation by means of which the commission hopes to maintain a continuous supply of timber in Washington.

Another important recommendation approved by the commission is to give the State Fire Warden and Forester the title of State Forester, and to vest him with greater powers, in order that he may more successfully prosecute the conservation of forests. An increase in salary to $3,600 a year will be recommended, from which amount he will pay his assistants.

Four Other Reports.

In addition to members of the commission, a large number of lumbermen were present at the meeting, together with a committee from the Washington State Grange which has been appointed to look into forests from the farmers' standpoint. The committee sought special information concerning the making of wood-lots and windbrakes. George Field of Snohomish, Fred J. Mess of Orilla and F. J. Chamberlain of Tacoma were the delegates from the order.

Reports were made by four committees, in addition to that of the committee on logged-off lands. D. P. Simons, Jr., reported on forest protection, E. J. Ames on forest taxation, Prof. H. K. Benson of the state university on the chemistry of logged-off lands, and George S. Long on reforestation. These reports were all voluminous and invoked considerable discussion.

The next meeting or the commission will be held Saturday, September 17, in the assembly room of the White Building, at which time Lieutenant and Acting Governor M. E. Hay will probably be present.

Among those present at Saturday's meeting were J. J. Donovan, Bellingham, chairman; Frank H. Lamb, Seattle; D. P. Simons, Jr., fire warden for the Washington Forest Fire Association; J. R. Welty, Olympia, state fire warden; George S. Long, Tacoma; E. J. Ames, Seattle; Prof. H. K. Benson, George E. Boos, Dean John T. Condon of the state university law school, George B. Barclay of the Northwestern Lumber Co., R. W. Douglas, secretary of the commission; E. N. Broulette, Ellwood Lumber and Timber Co.; C. H. Cobb, Daniel Healy, Harry Thompson, Judge A. L. Flewelling, Spokane, president Western Forestry and Conservation Association, and M. R. Hunt, secretary Washington Forest Fire Association.

TELEPHONE INQUIRY MAY OCCUPY A YEAR

The state railroad commission, which is engaged in collecting data from which to determine the reasonableness of telephone rates in Washington, has decided upon the tests to be made in the Seattle exchanges to arrive at the cost of giving the various classes of service. The physical value of the telephone properties in the state has been determined, but the investigation of rates has only begun. The members of the commission estimate that it will take several months and probably a year to finish the work.

"We are going slowly and carefully," said J. C. Lawrence, a member of the commission, last evening. "Our next step is to determine what it costs the telephone companies to operate. The tests will measure the cost of furnishing patrons the various classes of service, ranging all the way from residence party lines to the hard-worked telephones in business houses. We are gathering material from which we shall determine the reasonableness of the returns obtained by the companies."

RAISING THE MAINE

Engineer O'Rourke's Plan Submitted to Army Board.

Method by Which It Is Proposed to Lift the Hulk for Inspection and Repair—Government Watching Aeroplanes.

Washington.—John F. O'Rourke, the engineer who bridged the Hudson at Poughkeepsie and drove the Pennsylvania railroad's tunnel under the North river a few days ago laid before Acting Secretary of War Oliver his plan for raising the Maine from the mud of Havana harbor. Secretary Oliver called Brigadier General William H. Bixby, chief engineer, into conference and Mr. O'Rourke told the two officers the details of his plan.

It was decided to refer the O'Rourke plan to an army board of engineers, which will be appointed shortly, and which will consider at the same time other propositions for the same purpose which have been made to the war department.

Briefly, the newest plan is based upon a system of pneumatic caissons,

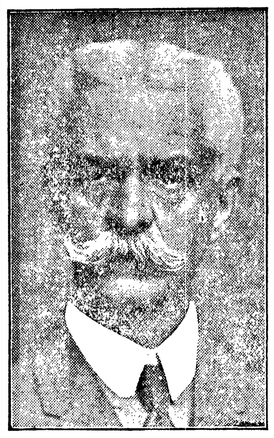

ROBERT S. OLIVER.
Assistant Secretary of War.

such as have made possible the building of extremely deep foundations under water and which contributed largely to the success of the building of tunnels under the Hudson. No divers are used, and the pontoon system is put completely aside. The method proposed is to swing the Maine in a cradle of powerful cables and lift her completely out of the water, where a complete inspection of her hull will be possible.

While the ship is suspended above water, Mr. O'Rourke declares, she can be repaired as readily as if she were in dry dock, and after being relaunched from the cable cradle, can leave Havana harbor under her own steam. This is said to be the first plan yet proposed which would present the ship to a naval board in precisely the same condition as she sunk on the night of February 15, 1898. To raise her with pontoons, construction experts say, would mean to work upon her hull under water and to float her with compressed air would disturb conditions between decks.

First a wharf of piles would be built on either side of the submerged wreck. Then between the wharves and the hull 12 pneumatic caissons would be sunk—six on each side. Practical tunnel building operations would be employed thereafter and a hundred little tunnels would be driven through the mud under the Maine's keel between the opposite caissons. Through each tunnel a powerful steel cable would be run and each end would be run up the outside of the caisson to the wharf above. So there would be a steel cable under the hull every four feet and the aggregate of all would be calculated to be capable of raising four times the weight of the wreck, which is about 7,000 tons.

Each cable end would they be attached to a system of steel screw rods and the screw jack principle would be employed. In that the war department would be asked for a thousand men to operate the hand screws and by every man turning a lever at a given signal it is planned to pull the hulk up in the cradle of cables in practically the same way as the pyramids of Egypt are supposed to have been built by man power. Once swung above the water line, the gap between the wharves would be bridged and the engineers would work under and around the hull. When repaired she would be let down into the water by a reversal of the process by which she was raised.

The war department has awarded contracts calling for the expenditure of about $1,000,000 at Fort Sill, Okla. This will provide quarters for a regiment. But the government does not intend to stop there. Immediate plans include the enlargement of the post to the brigade rank. Blue prints in the office of the quartermaster general, which have been approved by the department, look ultimately to the establishment at Sill of a division post and the expenditure of at least $20,000,000. The old post, now occupied by three batteries of the First Field artillery, probably will be retained as a school of musketry, which, under orders issued last year, is to be transferred from the Presidio of California to Fort Sill.

Twelve of the buildings at Fort Sill are complete. At least 40 are under active construction. Work is getting well under way on a number of other contracts. Two shifts of men are working day and night on the artesian well, and are something more than 150 feet in depth. It is expected the drill will be kept going day and night for an entire year and the depth of the well will be about 2,000 feet. Bridges are being constructed. A large sewer and drainage system is being prepared and the grounds graded. The weekly pay roll for the workmen on the building alone averages about $5,000. In a few weeks it is expected this will reach $10,000 as new contractors will appear with their crews.

The original contract for buildings in the new post was for the aggregate sum of $750,000 and included 54 buildings, as follows: One colonel's quarters, two field officers' quarters, eleven double officers' quarters, one four set officers' quarters, six field artillery barracks, four double non-commissioned officers' quarters, one administration building, one post exchange, two storehouses, one bakery, six battery stables, one band stable, ono quartermaster's stable, three double stable guard and shop buildings, six gun sheds, one granary, one coal shed, one wagon shed, one pumphouse. To this number of buildings have been added eight more, including one guardhouse, two storehouses, one repair shop and the four just constructed, at a cost of $75,000. The additional contracts include the building of two field officers' quarters, one double officers' quarters and one four-set officers' quarters at a cost of $62,000; wiring for the building $1,550, and plumbing, $5,948; water reservoir, $26,600; sewerage and purification plant, $12,000, and a steel bridge across Cache creek to cost $8,650.

Curtiss' Aeroplane Excites Comment.

Washington.—The experts in both the army and the navy are watching with keen interest the development of the heavier-than-air craft. While the officials are not willing to say much publicly about the possibilities of the use of airships in time of war, they are saying privately that the probability is that when the next great war comes the airship will play a more effective part than battleships, land batteries, or great masses of troops.

The prediction is freely made by army and navy officials in private that not a dollar will ever be spent in fortifying for the protection of the Panama canal. They have arrived at this conclusion because they think they foresee that within a few years the airship will be brought to a stage of perfection that will enable it quickly to destroy any fortifications that might be erected along the route of the canal.

Congress at the recent session declined to appropriate money for the fortification of the canal. No public reason for this failure to make an appropriation was ever announced, but is now pretty well understood that the experts in both the war and navy departments suggested that it would be well to defer action until the government understands better what to expect of the airship.

Officials in the army and navy departments are greatly impressed with the performances of Glenn Curtiss with the aeroplane at Atlantic City recently. Those performances were not under the auspices of either the war department or the navy department, but agents of each of the fighting arms were present, and were deeply impressed with what Curtiss was able to do.

Some of the experts from the department who saw the Curtiss per-

Glenn Curtiss.

formances came back firmly convinced that if war should come tomorrow the aeroplane would be able to do destructive work.

In spite of the possibilities presented by the rapid development of air craft, the United States government is really doing nothing toward taking advantage of the situation. Two years ago an appropriation of $25,000 was made for the purchase of an aeroplane that would perform certain specifications—that is, that it would do certain things. It will be recalled that the Wright brothers complied with the conditions a year ago and the government took over the aeroplane. The understanding then was that the signal corps would devote a special attention to the navigation of the air. A tract of land was leased near this city, and men from the signal corps practised with the government aeroplane for several months.

Last fall the craft for which the government had paid $25,000 was shipped to Fort Sam Houston, at San Antonio, Tex. Since that time regular practise with the aeroplane has not been carried on. There are men connected with the army and navy who believe the United States is almost criminally negligent in this matte

ABOUT THE HOSIERY

WHAT TO DO WHEN IT SHOWS SIGNS OF WEAR.

When Holes Appear, Get Out the Darning Cotton and Proceed to Fill Them Up Without Delay.

The length of time hosiery will wear depends largely upon the care given it. Buy a good grade to start with, and when a small hole appears, darn it immediately. When a large one appears in the foot cut away all the thin part adjoining, leaving a round or oval shaped hole with a good firm edge. Take the darning cotton and steel crochet hook and proceed to fill in the hole, working all around the edge with single crochet stitch; then round and round, narrowing fast enough to keep the work flat and finishing firmly at the center. This is done more rapidly than darning, is very neat and as strong as before the hole appeared.

And then the children's knees. If darned in short stitches when beginning to wear thin their life is lengthened, and it is a good idea to place a thin piece of an old stocking underneath and darn through both. When this will not do any longer cut off the stocking, straight across, in the strong part, just below the worn out knee. Then join the two parts again on the sewing machine with thread to match, but turning the top portion of the stocking upside down, thus bringing the worn part away up out of sight; or perhaps it can be cut off entirely (it depends upon the length), and the top or unworn part down over the knee. The seam inside can be opened and felled down if desired. A little practise will determine just how much or how little to stretch the seam under the machine foot, so that when the stocking is pulled it will appear smooth and the seam hardly noticeable. At any rate, stockings treated in this way wear twice as long, and a pair which at first looks impossible to the weary mother (with half a dozen such impossible pairs in the weekly mending basket) can be very quickly converted into a pair which will never look unsightly except when off the foot.

"Mothers'" do not wear through at the knee and can be repaired by cutting off the worn feet and attaching others, which can be bought at any large dry goods store, or can be made from the legs of another pair of hose.

The legs can be utilized in another way: Cut each of two down a few inches—say, eight or nine—set in a diamond shaped piece to give width and finish with bands and side openings into a neat little pair of panties for the wee one. These tuck into the stockings and thus protect the delicate little knees from many bumps and scratches. If made of large (outside) hosiery no extra piece is set in, but seamed up straight. Fell all seams.

When father's socks are beyond repair in the feet make some nice soft holders of the tops.

Macaroni au Gratin.

An easy way to prepare macaroni is to boil half a package in salted water until tender, drain it in a colander and stir it into a saucepan or chafing dish, in which two tablespoonfuls of butter and half a pound of grated cheese have been melted, the latter being added after the first has begun to bubble. Toss the macaroni with a fork until heated through, season with a dash of salt and pepper and serve. The result is delicious, especially when the macaroni comes piping hot from the chafing dish.

To Cook Spinach.

Spinach needs very little water for its cooking. To make a spinach salad wash and soak the spinach according to directions, place in a kettle without any water and cook 20 minutes. Drain at once and chop fine. Add a tablespoonful of melted butter, salt and pepper. Press into molds and chill. When ready to serve place on a platter, garnish with curled parsley and put slices of hard-boiled eggs in the center of it. Put a spoonful of mayonnaise dressing over each mold of spinach and moisten the egg with it.

Bread Pudding.

Butter slices of bread, arrange them in a buttered baking dish. Cover with four cupfuls of milk, four well-beaten eggs, three-fourths of a cupful of sugar, a pinch of salt, the grated rind and strained juice of one lemon. Bake one and a half hours in a moderate oven. Serve with hard sauce.

Log Cabin Toast.

This is an exceedingly dainty way of serving toast, particularly where the appetite requires coaxing. It is made up of long, narrow strips of bread cut to the thinness of afternoon tea sandwiches, then toasted a delicate brown. All are lightly buttered and piled on a hot plate log-cabin fashion.

Shirtwaist Hint.

After shirt waists are ironed put them on waist hangers to keep them in shape and hang these on the broom or other stick suspended from two chairs.

Chicken Wiggle.

One cupful of chopped chicken, one-half cupful of milk, thickened; one cupful of peas; butter size of an egg; salt and pepper. Serve on dry toast.

— THE
OLYMPIC = LEADER

Entered as Second-class Matter in the Post Office at Port Angeles, Washington.

Subscription Price $1 per year.

LARGEST CIRCULATION IN CLALLAM COUNTY.

OFFICIAL PAPER

Published Every Friday at Port Angeles by The Webster Publishing Co.

FRIDAY, AUGUST 26, 1910

TO OUR PATRONS

The partnership heretofore existing between W. B. Webster, C. W. Fields, and E. B. Webster, known as the Webster Publishing Co., has been dissolved, Mr. Fields retiring. All accounts due the firm are to be paid to the Webster Publishing Co., and all accounts against the firm will be paid by them.

Mrs. E. B. Webster having purchased Mr. Fields' interest in the Olympic-Leader, will hereafter be actively identified as a member of the Webster Publishing Co., acting as bookkeeper and local news editor. She will very much appreciate the assistance of her friends in reporting news, and a continued patronage by the merchants of the advertising columns, of which she will have exclusive charge.

Registration for the primary election to be held on September 13 will close Saturday night, September 3. To vote it will be necessary to have registered at some time since January 1st last. If a voter has moved from precinct or ward a transfer will be necessary.

That the movement started last year for the organization of local county tax leagues is bearing fruit is evident from the fact that organizations of this kind now exist in several of the counties of the state; the latest to join the ranks being Pierce county, where, at a meeting of taxpayers called by the Tacoma Chamber of Commerce on the 10th of this month, a tax league was formed to handle matters pertaining to tax levies and public expenditures in the future.

The State Taxpayer's League, in waging its vigorous campaign against extravagance in public affairs, has sent out circulars to taxpayers throughout the state advocating the organization of local tax leagues, pointing out that if such leagues exist, composed of the right men, tax officials would gladly welcome their assistance and that a great deal of good could be accomplished in checking extravagance and unnecessary appropriations.

Lincoln-Roosevelt clubs, having as their object the return of the party to its original moorings—the people—from which it is in danger of drifting, are being started in Grays Harbor towns, says the World. Among the first steps taken by the organization will be to endeavor to overcome the effort that is being made in interested circles to evade the provision of the primary law that places the election of United States senators in the hands of the people. While the evasion of the primary law is to be in the interest of certain candidates for the senate, those candidates had no monopoly of candidacy before the legislature in the event the primary law bars are thrown down; it would then become a free-for-all race, open to any and all with the chances in favor of the candidate having the largest bank account.

THE CANDIDATES AND THEIR PLATFORMS

In a "plain statement of what he is here for and why" A. A. Smith announces the issue in the Joint Senatorship contest to be the recognition of Clallam county. He also states that he is in favor of economy, and that he has pledged himself to conform to the primary law unless Poindexter should receive a majority of the votes. Says the Tribune-Times:

"Without reciprocal agreement of some kind, and an occasional division of the honors, there can be no autonomy, party harmony or unity of purpose and action in any political joint district.

"For years past Clallam county has chafed under the inequality in legislative representation that has existed, partly by accident and partly by design, between herself and her neighbor in the Twenty-fourth Joint Senatorial District, Jefferson county.

"By reason of an evil in apportionment, which should have been corrected years ago, but was not, Jefferson has had two representatives in the lower house of the legislature, while Clallam county, with a greater voting population, has had but one.

"During all the time that this blushing inequality has existed, which is since statehood, Jefferson county has claimed, and for three-fourths of the time has held, the Joint Senatorship also. But once in twenty years that the two counties have been linked together in a joint district for Senatorial purposes, has Jefferson conceded to Clallam the right to name the Joint Senator.

"This year, just by way of keeping herself politically alive, Clallam county is going to do a little fighting—of the fair and square, within-the-party kind — herself. She has come to realize that just so long as she consents to remain meek and lowly, and continues to turn her other cheek, her chipper neighbors across the border will walk away with the whole ball of wax — and keep it.

In short, the editor of the Tribune-Times believes that the loyal and square-toed Republicans of the three counties composing the Twenty-fourth Joint Senatorial district have a quiet little duty of discipline to perform at the primary of September 13th, and that they will perform it in no unmistakable way.

"If, perchance, the Republicans of the district, in the performance of said little duty, should hoist the editor of the Tribune-Times from his sanctum to a seat in the Senate, he will do as much honor to all concerned as he is capable of. He will endeavor to treat fairly all interests, large and small, and to secure for the district, regardless of county boundaries, everything it can get, if not everything it wants. He will endeavor to see not how many bills he can get enacted into law, but how many needless and foolish laws, both old and new, he can kill. He will favor keeping state appropriation down to the lowest possible minimum consistent with the rightful conduct of public business. He is pledged, in conformity to the primary law and the state platform, to vote for the Western Washington republican receiving the preference at the primary for United States Senator, and should Poindexter win, he will be governed by the will of the party majority expressed in caucus action which, in his judgment, will inevitably follow such an outcome.

"And with this plain statement of what he is here for and why, he is in the hands of the voters of the district. If you like the cut of him you may send him to Olympia, or if not may leave him in his sanctum—where he possibly would be more at home and happier."

Commenting on the candidacy of A. A. Smith, M. F. Satterlee, the veteran editor of Jefferson county says in the Megaphone:

"There will be a pretty race between the two men for the nomination at the primaries.

"Four years ago Mr. Bishop was a candidate before the senatorial convention for the nomination to the senate. He was defeated by the Hon. John L. Blair of San Juan. Thereupon Mr. Bishop bolted the party, came out independent and tried to defeat the regular nominee. He was unsuccessful. Now the republicans of Clallam and San Juan say that Mr. Bishop is not a republican—that he tried to destroy the party. He was called everything less than a horse-thief by the republican papers in this county, and in San Juan and Clallam the republican papers nailed him to the cross of political treachery, and danced a hornpipe over his political grave upon his defeat. Of course the support of these papers now would have no influence in the face of the onslaught they made four years ago. There is no redemption, they said, for the man who will betray his party.

"And above both Mr. Smith and Mr. Bishop looms the cloud of defeat at the November election — the cloud that has the face of David S. Troy, than whom there is no man now before the public so well fitted to serve the people of the district in the state senate. The nomination of either Mr. Bishop or Mr. Smith at the republican primaries will be but an empty honor."

Hon. Wm. Bishop of Chimacum, Jefferson county, formally announces his candidacy for Joint Senator in the "Paid Advertising" columns this week. Mr. Bishop, when in town yesterday, said that he would soon issue his platform, one plank of which will read as follows: "I hereby declare to the people of the State of Washington, and particularly my legislative district, that during my term of office I will always vote for the candidate for United States senator who has received the highest number of votes upon my party ticket for the position at the primary election next preceding the election of U. S. senator."

Judge J. E. Cochran, candidate for representative from Clallam county, is out with a circular letter to the voters pledging his efforts to the securing of better and much needed legislation along several lines. The Judge has given his pledge to conform to the primary law as to U. S. senator, "as nearly all have done, even in King county, the home of most of the candidates." He says: "While the law makes it possible for one receiving but a small per cent of the party vote to be elected U. S. Senator, and while I shall vote at the primary for a west side man, I shall, if elected, be governed not by the geography of the state, but by party primary election choice. If geography is so important as contended by some, the west side candidates should in some manner, even if by lot, determine whom should be the candidate. If, however, they all stubbornly remain candidates, thereby making it probable that an east side candidate will receive the greatest number of votes, they will be responsible for that condition and not be entitled to a hearing upon an appeal to sectional pride or interest, or to ask legislators to violate either their solemn pledges or the spirit of the law, or to exercise individual judgment as to whom is most imbued with party loyalty."

The Judge also says it is apparent that the enemies of the primary are making heavy inroads on the law. He will vote and work for an amendment whereby it will include the nomination of supreme court judges and whereby, in case no candidate receives a majority of party vote at the primary, the two receiving the highest number of votes will be again balloted for at the November election.

E. A. Sims and L. D. McArdle, Republican candidates for representatives from Jefferson county, filed with the county auditor the pledge, made optional with legislative candidates, wherein they agree to vote for the candidate for United States senator having the highest vote on the Republican party ticket at the primary next month. In referring to the matter, the Port Townsend Leader says:

"This action, which was contrary to the original determination of both gentlemen, was taken after consultation with many friends from all over the county. The sentiment in favor of making the pledge was presented so strongly by the majority of those consulted that both gentlemen receded gracefully from their first position and will go on the ticket pledged to the party nominee.

"Mr. Sims, in giving his reasons for changing his mind on this important matter declared that he has the best interests of Jefferson county at heart at all times, and he desired very much to get away from anything which might savor in any particular of any arbitrary decision which might not accord with the sentiment of his constituents.

See This Special

The famous Monarch, Majestic, Willson, and Regal Ranges, all at a 5 per cent discount until we move.

Call and look over our fine line of Crockery, Granite and Tinware. It is complete in every detail.

We make a specialty of Campers' Outfits at reduced prices. Camp stoves, white granite ware, cots, hammocks, everything to make you comfortable.

R. D. WILLSON
HARDWARE CO.

POLITICAL ANNOUNCEMENTS

Announcements in these columns of candidates for any political office within Clallam county are payable in advance at the rate of $5.00 per inch.

PAID ADVERTISEMENT.

CLAY POOL
Republican
Olympia, Thurston County
Is a Candidate
FOR CONGRESS
Subject to September Primaries

PAID ADVERTISEMENT.

FOR STATE SENATOR
REPUBLICAN
Twenty-fourth district, composed of Clallam, Jefferson and San Juan counties,
Arthur A. Smith
of Port Angeles, subject to the September primary.

PAID ADVERTISEMENT

FOR STATE SENATOR
I will be a candidate for the office of State Senator from the Twenty-fourth District, subject to the will of the republican voters at the primary of September 13th.
WM. BISHOP.

PAID ADVERTISEMENT.

For Representative.
I hereby announce that I will be a candidate for re-nomination on the Republican ticket for Representative from the 34th Legislative District, subject to the September primaries.
E. E. FISHER.

PAID ADVERTISEMENT.

For Commissioner—First District.
I hereby announce that I will be a candidate for nomination on the Republican ticket, for the office of County Commissioner from the First District, Clallam county, subject to the September primaries.
P. S. GOVAN.

For Commissioner—First District.
I hereby announce that I will be a candidate for nomination on the Republican ticket for the office of County Commissioner from First District, Clallam county, subject to the September primaries.
FRANK LOTZGESELL.

For Commissioner—First District.
I hereby announce that I will be a candidate for nomination on the Republican ticket for the office of County Commissioner from First District, subject to the September primaries.
FRED MACHENHEIMER, SR.

For Commissioner-Second Dist.
I hereby announce that I will be a candidate for nomination on the Republican ticket for the office of County Commissioner of the Second District of Clallam county, subject to the September primaries.
RAY L. HAYNES.

For Commissioner—Second District.
I hereby announce that I will be a candidate for nomination on the Republican ticket for the office of County Commissioner from the Second District, Clallam County, subject to September primaries.
JOHN C. HANSEN.

For Commissioner Second District.
I hereby announce that I will be a candidate for nomination on the Democratic ticket for the office of County Commissioner of the Second District of Clallam county, subject to the September primaries.
C. A. SKAVDAL.

For Commissioner Second District.
I hereby announce that I will be a candidate for nomination on the Democratic ticket for the office of County Commissioner of the Second District of Clallam county, subject to the September primaries.
STEPHEN LAND.

For Commissioner—Second District.
I hereby announce that I am a candidate for nomination on the Democratic ticket for the office of County Commissioner from the Second District, Clallam County, subject to the September primaries.
A. I. FILION.

PAID ADVERTISEMENT.

For Auditor.
I hereby announce that I will be a candidate for nomination on the Republican ticket for the office of Auditor of Clallam County, subject to the September primaries.
R. D. McLAUGHLIN.

PAID ADVERTISEMENT.

FOR COUNTY TREASURER.
I hereby announce that I will be a candidate for nomination on the Republican ticket for the office of Treasurer of Clallam County, subject to the September primaries.
F. L. THOMPSON.

For Treasurer.
I hereby announce that I will be a candidate for the nomination on the Republican ticket for the office of Treasurer of Clallam County, subject to the September primary.
C. L. BABCOCK.

For Treasurer.
I hereby announce that I will be a candidate for nomination on the Republican ticket for the office of Treasurer of Clallam County, subject to the September primaries.
WILLIAM A. LANGE.

OUR SHOES

"Make Long Walks Seem Short."

¶ They make the feet glad because--
¶ They do away with "foot worry"
The STYLES are perfect
Their QUALITIES have been the STANDARD for years

Wearers know the reason "why"

Please call and See our line of Shoes and we will show you comfort in foot-wear and still give you the latest in up-to-date styles and the very best makes. No better goods on the market to select from.

Repair Work a Specialty

J. P. JENSEN *Shoe Store "Quality"*

PAID ADVERTISEMENT.

For Supt. of Schools.
I will be a candidate at the coming primary election on the Republican ticket for the office of Superintendent of Schools of Clallam County.
INA M. McNUTT.

PAID ADVERTISEMENT.

For County Clerk.
I hereby announce that I will be a candidate for nomination on the Republican ticket for the office of Clerk of Clallam County, subject to the September primaries.
HORACE WHITE.

PAID ADVERTISEMENT.

For Assessor.
I hereby announce that I will be a candidate for nomination on the Republican ticket for the office of Assessor of Clallam county, subject to the September primaries.
WILLIS D. COOK.

PAID ADVERTISEMENT.

GARFIELD DAVIS
Is a candidate for
SHERIFF,
Subject to the September Primaries.

Jas. R. GALLAGHER
FOR SHERIFF
I hereby announce myself as a Republican candidate for the office of Sheriff at the ensuing primary election, September 13. My candidacy is based on a rigid enforcement of the law, irrespective of who it may please or displease.

What is the use of working hard for your money and then foolishly throwing it away? If you put your money in the bank and save it and make your bank account grow, you will have money, and there is no other way to do so. Money is a good friend.

Make OUR bank
YOUR bank

Bank of Clallam County
Port Angeles, Washington
Established April, 1895.

Morey & Wright
Successor to H. P. McNut
Horse Shoeing and Wagon Repairing
Satisfaction Guaranteed

Chas. P. Donnell
CIVIL ENGINEER
Sequim, Wash.
Both Phones.

Mrs. S. E. Wright
Teacher of Piano
Pupil of Prof. Shortiss, of the Paris Conservatoire
Leschetizky Method Taught
Residence 413 Front St.
Phone L18

Mr. H. A. Campbell
PIANO INSTRUCTOR
Leschetizky Method
'Phone R76

Mrs. M E. Troy
Instructions in China Decorations and Water Colors and Oil.
Conventional and Naturalistic work a specialty
Orders Executed
Front St. near Johnson & Bork

McKee & LaFlower
FUNERAL DIRECTORS
and Embalmers
Phones: LaFlower 108; McKee 105
LADY ATTENDANTS

JAMES STEWART
Attorney at Law
Office on Front Street
Port Angeles, Wash

For Sale
Gasoline, 2 and 4 cycle
Ferro Marine Engine
Gasoline, Benzine, Distillate, Fuel Oil and Cup Grease
J. M. Martin
Oak Street Dock

Notice for Publication.

DEPARTMENT OF THE INTERIOR,
U. S. Land Office at Seattle, Wash.,
July 22, 1910.

Notice is hereby given that Nellie Yerkes, mother and sole heir, of Samuel H. Yerkes, Deceased, of Seattle, Wash., who, on May 5th, 1905, made Homestead Entry, No. 19070, Serial No. 01141, for S½ SE¼, Section 10 and SW¼ SW¼, Section 11, Township 29 North, Range 5 West, Willamette Meridian, has filed notice of intention to make Final Five Year Proof, to establish claim to the land above described, before James Stewart, U.S. Commissioner, at Port Angeles, Clallam County, Wash., on the tenth day of September, 1910.

Claimant names as witnesses:
George A. Reis, of Port Angeles, Wash.
William Reis, " " " "
Charles England, " " " "
Henry Danz, " " " "

J. HENRY SMITH, Register.

This Weather You Need a Good Face Lotion

Our Line of Creams and Lotions are the Purest and Best=TRY THEM!

Mathewson's Drug Store

PHONE 28

Free! Free

A Chance to Get an

Encyclopedia Britannica

Consisting of 30 Volumes

FREE

Return Ten Dollars in checks and receive a ticket entitling the holder to a chance in this complete set of Werner's New Editfon with colored illustrations Books on exhibition at the store

Everything in the Grocery line high grade in quality and reasonable in price.

GATE CITY GROCERY

Times Clothing Mart

Wants you to call and see their large line of New Goods just received Remember we are always glad to show goods whether you buy or merely to look

New Clothing Always Arriving

Shoes of the best aud the latest styles always on hand Dry Goods and Notions of the best quality at the lowest prices

We have Increased

Our 5c and 10c Counter

To Twice its size So don't miss looking it over and see the bargains

Times Clothing Mart

CITY NEWS

See Baker & Son for your ammunition and rifles.

For iron beds of all kinds call on Christopherson & Leland.

Highest prices paid for chickens at Fish Market.

See Baker and Son for camping supplies of all kinds.

Mrs. Alex Herris returned Saturday from a visit to Seattle.

For sale cheap—50 acres at Mt. Pleasant. Apply to L.R. Thompson

Miss Virginia Richards of Seattle is visiting with Angeline Ritchie.

Fancy boneless smoked herring, 20c per pound. City Fish Market.

Attorney Richardson and family are camping on the spit for a few days.

Harris oil, the best for gasoline engines and automobiles. Toler Supply Co.

The ladies of the Thimble Club enjoyed a picnic at Little River Wednesday.

Mrs. Stoval and children went down to Clallam Tuesday to spend a few days with Mr. Stoval.

Mrs. Geo. Myers, returned Wednesday from Port Crescent where she has been visiting her daughter, Miss Leah Myers.

In addition to fresh fish we carry a large stock of the best smoked, salt and canned fish obtainable. Call and see us. City Fish Market.

Jas. Dick of Dungeness and Captain of Detectives Chas. Tennant of Seattle, drove down from Dungeness Monday on a business visit.

H. P. Dreber, who has been a guest of the Wm. Hoare family for the past two weeks, left on today's boat for his home in Portland, Oregon.

A fine selection of new and second hand stoves and ranges at better bargains now than ever before. Christopherson & Leland's.

Mrs. Verne Hillyard and son of Seattle returned to the city Wednesday after a pleasant outing at Lake Crescent and a short visit with her friend Mrs. Minnie Appleton.

Among passengers on the Whatcom Friday from upsound were H. F. Phelps, J. H. Young, C. F. Seal, P. S. Govan, J. M. Grant, J. A. Reeve, Adam Reis, Mr. and Mrs. H. G. Singer.

Mrs. Jamison of the Marvel Millinery went to Seattle on Wednesday. She will buy a fine line of goods there, also at Portland, before she returns to prepare for the grand fall opening.

The young people of the Christian Endeavor society of the Congregational church and of the Epworth League of the Methodist, held a very pleasant picnic at Morse Creek Wednesday.

When in want of anything in the fresh or salt meat line, just drop into James Fitzgerald's shop, the Bell building on Front street. Our motto is, the best of meats and courteous treatment to the wants of customers.

Among passengers for upsound points on Monday's Whatcom we noted: Mr. and Mrs. Wm. Ritchie, Ed. Gierin, C. F. Seal, Mrs. L. Berry Allan Trumbull, W. J. Ware, A. H. Thompson, J. W. S. Clark.

Sunday's passengers for up sound points in part were, Mr. and Mrs. E. J. Hart, sr., and daughter, Mrs. Tom Bayton; Miss Freida Brandt, Miss Tyrrell, Mr. and Mrs. Ernest Wait, Mrs. D. S. Allen and daughter Miss Garfield, J. S. Tinkler, W. A. Lewis, Jas. Anderson, Jack Welter.

County Clerk Horace White returned Wednesday from a trip to Republic, Wash., where he attended the state gathering of County Clerks. He reports everything scorching hot over there, and says give him Port Angeles, every time. He met Mr. and Mrs. W. W. Payne at Republic, Mr. Payne assisting in going over the Ferry county books.

Rev. Chappel of Bellingham, district manager of the Washington Children's Home Society, spent Sunday in the city in the interest of his society, giving an exhaustive talk about its work at the Congregational church Sunday night. As usual the people of Port Angeles, especially those in attendance, gave liberally to this most deserving work.

Finer apples never grew in the Yakima Valley than were grown by John McDonald this season on his home place, cor. Eighth and Vine Sts., Port Angeles. The specimens left at this office were of the Transparent variety, large, luscious, perfect fruit. All that is required to raise high-grade commercial apples in Clallam county is proper care and cultivation, and Mr. McDonald knows how.

George W. Cosser, well-known here through an extended residence, was united in marriage Aug. 17, at Bellingham to Miss Ava Landphair of that city. They will make their home in Bellingham where Mr. Cosser has a pretty little home prepared for his bride. Mr. Cosser is a brother of Sheriff A. J. Cosser of this city, and assisted in the publication of the Democrat-Leader up to 1900, when he removed to Bellingham. The good wishes of his friends here are his in his new relation.

FOR SALE OR RENT.

A good 8 room house, partly furnished, and four lots, on Tenth and Chase treets. Phone x, 93.

Norwegian Sardines, 10c, at Fish Market.

Get your baby buggy tire put on at Baker & Son's.

We have a new line of Ranges in now, at Baker & Son's.

Prof. Geisness returned Thursday from a few days visit in Seattle.

Stone jars in sizes from 1 gal. to 20 gal. at Christopherson & Leland's.

We have the deep sea salt black cod. Try some for your breakfast. Fish Market.

Al. Fairservice of Clallam returned home last week after a lengthy visit in the east.

Wanted—Copyist. Apply in own handwriting. P. O. box 283, Port Angeles, Wash.

Try a can of Eastern oysters for your Sunday dinner, 75c per quart. City Fish Market.

Mr. and Mrs. Shank of Portland were guests of T. T. Aldwell the first of the week.

Humphrey McLaughlin of Kent, Wash., is a guest of Prof. L. B. Fleming, Lincoln Heights.

The W. C. T. U. meets today at 2:30 p. m. Election of officers for ensuing year will take place.

For Sale—Fine high grade piano. Price $200. W. T. Caven, 9th and Chase. Phone R 93. 3t

Good second hand and new fruit jars, all sizes, rubbers and covers guaranteed, at Christopherson & Leland's

A. S. Freedman of the ship Philadelphia, now stationed at Bremerton, was a week end guest of the Wm. Hoare family.

A. D. Wolverton has commenced work this week on the new modern cottage for Mr. Gilmore on 4th and Oak streets.

Mrs. W. W. Hutchison of San Francisco and Miss Margaret Lovejoy of Seattle, are both guests of Mrs. J. Frank Chambers.

For Pianos, Organs and Musical Instruments at reasonable prices, call at Wright's studio of Music, 413 Front street. Phone L,185.

Mrs. Levis and son Barrett write that they have reached their old home in Waverly, N. Y., and after an extended visit there may return to the coast.

Grand Lecturer Charles D. Atkins was here this week giving special instructions in Masonic work at the lodge rooms on Monday and Tuesday evenings.

Miss Beatrice Allen and her friend, Bess Horton, left on Sunday's boat for Snohomish, the latter's home, where Miss Beatrice will visit for a couple of weeks.

Mrs. Bessie Davis and daughter Esther came in Tuesday from a pleasant weeks outing at the lakes. Mrs. Davis will return to Seattle Sunday, leaving Esther here to attend school.

A score of Sequim residents spent Saturday here before the Board of Equalization, protesting against what they deem an unwarranted raise in the value of their lands for assessment purposes.

The Ladies Aid of the M. E. church will meet at the home of Mrs. J. J. MacKechnie, cor. 8th and Lincoln Sts. Wednesday, Aug. 31, at 2:30 o'clock. Election of officers for ensuing term will take place. All members requested to be present.

Teaching and developing the Psychic powers, healing the ailments of the body cures that silent tormenter, an undesirable appetite, paralysis, and rheumatism, insomnia, nervous prostration, these ills removed, and a new complexion comes. No medicine, no batteries used. Counsel on all affairs. Testimony in office, Beam cottage, Pine and Eleventh streets.
J. W. Brown.

The Lincoln Heights Ladies Aid Society gave a very pleasant surprise to Mrs. Thwing Tuesday afternoon when they came in a large body with their families to her house, carrying provisions for a delicious lunch. All had a very pleasant time and notwithstanding the fact that a dozen warm doughnuts had made a comfortable seat for one of the boys in a buggy on the trip over.

The Northwestern General Hospital at Irondale is one of the most modern and best equipped institutions of its kind in the entire Northwest. It is a handsome four story brick structure occupying the most sightly location in Irondale, commanding a beautiful view of Port Townsend Bay, the Olympic and Cascade mountains. It contains wards, single private rooms, and two and three rooms with private bath. Acute and chronic medical and surgical cases accepted for treatment.

The Lincoln Heights Sunday school picnic last week was a very great success. The little bay west of the cannery looked quite lively with several pleasure boats and canoes filled with young folks rowing up and down. The fine lunch was a credit to the cook, as those who partook of it can testify. About eighty were present, amongst whom were noted: Mrs. Allen of Croutney, Idaho, Mrs. Arndt of Seattle, Mrs. H. E. Anderson, Mrs. J. E. Cochran, Mesdames Al Filion, Green, Grau, Hall, Headley, Hopf, Leland, McGoff, McCloud, Pierson, Smith, Skinner, Slobig and their families, Mrs. Thwing and family of Seattle, Mesdames VanKuren and Vitel, the Misses Boyd, Fleming, Woolworth and Conrad, and Mr. Reet of Seattle.

Eastern People

Express their surprise that they can find such high grade articles and such a neat store in so small a town, but we believe that what is worth doing at all is worth doing well The result is we have the best of the trade

We are Giving Away

A sack of Hammond's Best Flour to each lucky person that gets a Horse Shoe on the paper wrapped around their purchase Every day a Horse Shoe shows up and perhaps you will get the next one

Our Peaches

will be here in a day or two and will fill the orders we have taken at a figure lower than any in the city and we will close our order book Saturday night so get in your orders at once and save money or your peaches

E. W. Merrill & Co.

Mrs. E. A. Prickett returned Monday from a visit to her sister, Mrs. Chas. Lusk of Sequim.

Mrs. W. E. Raycraft came over from Everett Tuesday for a visit with her many friends.

Mr. and Mrs. Peter Chambers went up to Seattle Sunday to visit their daughters, Miss Joliette Glen and Mrs. Walter Alexander.

Mrs. B. F. Bailey from Fall City is visiting her daughter, Mrs. Winnie McCartney this week. She likes the place and would like to live here.

J. A. McCartney departed this life Sunday Aug. 21, 1910. Born in Iowa, 1857. He leaves a wife, two children, one grandchild. He came to Angeles in 1899.

Miss Hazel Hopkins and a number of other young people gave a beach party Monday evening to about sixteen of their friends. Toasting marshmallows over the coals of a fine bonfire, storytelling and singing with the serving of dainty refreshments made a delightful evening.

A letter just received from our friend Rev. Rogers, tells of the delightful summer he and his wife have had in California. On account of the intense heat in Imperial they were sent to Long Beach; after spending a month here they were offered a beautiful summer home at Coronada, owned by a wealthy member of the Church, to occupy during the month of August. The home was ideal in every respect, surrounded by the most beautiful flowers and shrubbery and with a magnificent view of the water; it is needless to say how much they appreciated it all. The month of September will be spent at Long Beach and then they return to their work in Imperial Valley. Mrs. Rogers is preparing an entirely new program for a recital she will give soon after her return. Mr. Rogers had just returned from a missionary meeting at Los Angeles, in which he had taken an active part.

Mrs. H. E. Berry, formerly a resident of Port Angeles, now of Seattle, was a visitor with old friends here the past week.

Lincoln Heights Sunday school expects to give an entertainment Friday evening, August 26th. A good program is being prepared. An art gallery and some rare aquatic animals will be shown as one of the features of the evening. A pie eating contest will give the boys some fun. Refreshments free; admission 10c, reserved seats 15c, club of 6 tickets 50c. Get your tickets early so as to be sure of entrance.

The W. C. T. U. Reading Room is open every day in the week. Everybody is cordially invited to come in and make themselves at home, read, write, or rest. You will find each week copies of the Olympic-Leader, Tribune-Times, Pictorial Review, Success magazine and Black Cat; the subscriptions to the monthly magazines having been sent the Reading Room by Mrs. Katherine Stone of Seattle. Books, magazines and papers solicited so as to give a good variety of reading for all who want it.

FOR SALE.

One bay mare 6 years old, wears a 21 collar. For sale at my farm near Royal, Wash.

SEQUIM

J. M. Grant lost a valuable horse last week by getting his leg broken. S. A. Wilber's best horse also broke a leg the week before; it was a bad loss for Mr Wilber as it left him with only one horse.

True Balch left home August 13th for Potlatch to be gone for some time.

Lew Goldsmith, who went east of the mountains to be gone two weeks on business, did not stay long; it was too warm over there for him.

There were two men here last week buying up cows and yearling heifers.

Mr. and Mrs. Roy Long returned to Sequim last week and were given a grand reception at the beautiful home of his sister, Mrs. Virney Grant, last Saturday evening The house was well filled with old friends. Ice cream and cake were served and everyone had a jolly good time. Many beautiful and useful presents were given to the bride and groom by their many friends. Miss Clara Edmunds and Mr. Roy Long were married at Castle Rock August 3rd in the presence of relatives and very few friends. They will make their home in Happy Valley where Roy has a very cosy little home fixed up for his happy bride.

Joe Keeler went to Seattle Sunday to meet his wife and son who have been on a long visit to her two sisters, who live in Calgary, Alberta. She says she had a grand time and her health is much improved by the much needed rest.

Mrs. Joe Priest came home Tuesday from a visit to her mother, who lives in Elma.

George Priest, who has been up sound, came home the first of the week.

A genuine surprise party for Master Frank Long was given last Saturday afternoon by about twenty-two of his little friends to help him celebrate his 12th birthday. He received many very pretty presents and all said they had a lovely time. After lunch of lemonade, watermelon and cake, all returned to their homes wishing him many happy returns of the day.

Mr. and Mrs. Jim Williams moved to their ranch near Blyn from Sequim last Tuesday.

Died, in the General Hospital in Seattle, August 14th, at the age of sixty-eight, Daniel Pullen, one of Clallam county's oldest pioneers and at one time one of the leading business men of the west end of Clallam county. Mr. Pullen settled in Quillayute July 25th, 1870, and for many years was in the stock business, building up a fine home, but had some reverses in business and died a poor man. Dan Pullen, as everyone called him, was as honest and good hearted a man as ever trod the shores of Puget Sound and deserved a better fate. Mr. Pullen was born in China, Maine, in 1842; he came to Puget Sound in May, 1862, and has always made the territory and state his home, which he loved. May he have a brighter and better life across the Great Divide is the wish of his old-time friend.

See Baker & Son for your preserving kettles. All sizes, 50 and 65c each.

MODES of the MOMENT

THE week is full of excitement, social and sartorial; sales are no longer in the air, but on the earth, and we have the opportunity of observing the many uses to to which we can put short and long pieces of material and trimmings. Included among these as being most suitable, I would vote for the black and white striped cottons, and those innumerable Shantungs, much decked with braid to match, or faced with black satin, which are offering themselves so persuasively throughout the length and breadth of the land of sacrifice, writes Mrs. Aria in London (Eng.) Madame.

Of course, the very best quality of Shantung is the most desirable, but the cheaper ones, so that they be not depended upon for durability, may be credited with some virtues. Of the very best there are many imitations now on the market, but when you can secure the genuine I advise you to do so, even should the model be somewhat soiled, for it is amazing how well the very coarse ribbed good Shantung will clean. A great number of the finest opportunities include this, a capital specimen being ivory in tone, made in redingote fashion, opening at the front with revers down to the waist, to show a shirt of tucked chiffon. The skirt is narrow enough to look elegant and not sufficiently limited to be absurd. The shoulders and sleeves are cut in one in kimono fashion. The braiding extends round the back and over the top, while Saxe blue is used for the lining of the revers and of the cuffs. Completed by a hat with a crown of the light color, and a monster bunch of oats and two or three blue cornflowers at one side, tied together with a narrow black velvet band and bow. This achieves a conspicuous success. On the whole, I find the lighter tones of Shantung more becoming than the darker, which, however, have a great vogue, and are, again, the better for some tracery of braiding. Amongst capital clothes in reduced circumstances I have met a gray Shantung, bearing on the short-waisted bodice and kimono-shaped sleeves an elaborate device worked in many colored beads, these being the same kind as those used to make the old bead purses, and, like them, opalescent, and the pattern of roses and leaves had an old-fashioned charm. These little beads are also used in conventional designs, and I doubt not they will put in more frequent appearance in the autumn, but at present they are just making a second bid for favor. They must needs be accomplished by clever fingers until such time, of course, as the machine steps in, and we can buy this bead-trimming stitched by machine and mounted on net—a possibility which will, no doubt, be ours in the near future, if I am right in my conjecture that opalescent beads are to be amongst the next season's most welcomed novelties.

But amongst this season's, which we have by no means finished, let me chronicle foulard, which in the brightest cherry color asks and deserves acceptance, veiled with black ninon; and it is not an unusual circumstance to meet this in union with collarband and sleeves of some other brightly-colored contrasting satin. Either green or blue being thus allied to a red and white patterned foulard it is a new state of affairs quite welcome after the monotonous tale of black which dress, perforce, has so sadly told during the last two months.

As a reaction, doubtless, we may also consider the brightly-colored feather boas which are now pleading for purchase. To these, however, I have not yet become reconciled, white and black seeming to be more becoming; yet I must own Wedgewood blue and bright red have their devotees, such boas reaching to the waist and bearing very thick tassels at the ends.

I have seen a new form of the skirt, which is gathered into a band round the ankles. Though this is more attractive than the old form, yet it must needs be chronicled. The bands are in threes, all small, the one across the front being shorter than those on either side, which, in turn, are shorter than that across the back. The model which graced, or disgraced, these, was in brown Shantung, and the coat which completed it reached below the hips, while the rolled collar of brown velvet had over it a narrow kilting of dull green chiffon, this kilting reappearing inside the wrists of the cuffs

But let me predict another novelty besides the beads which I have already ventured to prophesy as likely to be widely accepted in the autumn. We shall be truly devoted to the tapestry brocades which first made their reapparance last year. Some magnificent examples of these are interwoven with different sorts of metals, and are being used now for evening coats. Those which more closely resemble the furniture brocades are put to the same purpose at less elaborate cost, and the very latest model in black satin coats shows a lining of reseda satin brocade in a conventional pattern, dull of surface and rather solid of texture.

There is a great rage for white muslin flowers for wearing on dark straw hats—roses, wisteria, laburnums, and irises all being used with special enthusiasm, and, indeed, sharing with oats and barley the attention of the multitude. For river wear, nothing else seems to have been selected, save here and there a Leghorn hat turned up with velvet and trimmed with a plain cockade. A velvet band and lining to light straws are amongst the revivals, and becoming revivals, too; while in a like category may be placed the Madeira work of our childhood's days. This, besides being made in white on linen and on lawn, appears on voile and colored zephyr; indeed, some of the old-fashioned white is dyed pale pink to meet a popular demand.

There is a deal of pale pink about, a pretty order of affairs, especially in those sylvan scenes which are the delight of these days. A black patent leather belt is the invariable accompaniment, and as a departure from the ordinary rule of antelope shoes and stockings to match, I must quote as definitely alluring patent leather shoes worn with pale pink silk stockings, the dress being pink with a pink hat lined with black velvet.

Which reminds me as I write of a capital pale pink Shantung coat and skirt, the coat having broad insertions of coarse yellow Cluny lace. This was worn with a pale pink blouse, and a belt made half of pale pink kid and half of brown patent leather, and was well crowned with a brown

A useful idea for Shantung, light cloth or linen, trimmed with soutache and buttons in the same color. Black Tagal hat lined with white and trimmed with wide white glace ribbon.

straw hat trimmed with a monster bow of pink lisse.

Very large bows of lisse or millinery net are made in white or in pale colors and set sideways on the large, plain hats. A combination distinctly attractive shows a purple straw hat with one of those huge bows of peacock blue. This was worn with a purple linen coat and skirt, with peacock blue tucked revers and an ivory net shirt decked with devices in peacock blue and violet silk, quaintly Oriental in their outline.

To the wise who are attending the sales I would add a word of counsel. Look carefully for the model evening frocks in white satin. Choosing these of fine quality, you are safe to obtain good service from them, and many of the prettiest are quite plain and simple in outline, with berthe and sleeves in fine net lightly traced with glittering bugles. Also you will find, if you seek, white satin dresses with chiffon tunics embroidered in silk or beads; and amongst notable bargains I would quote one evening dress I have met in black with a tunic or net bearing deep vandykes of jet up to the waist. The net bodice was cut in one with the sleeves over a vest of white net, adorned with the jet vandykes like the shirt.

I advise the seeker after bargains to invest in evening dresses, for they are much needed at the moment, and are reduced to an inordinate degree, owing to the fact that the general mourning of necessity abolished so many chances of wearing festival attire.

Should Use Large Mirror.

Perhaps one trouble with the rank and file of persons whom one sees wearing unbecoming styles in the streets is that they dress before small mirrors instead of taking in their own figures before long glasses. A woman who had been traveling and had been confined to the usual hotel dressing table mirror said the other day: "I had no idea how unbecoming this gown was to me until I happened to look at myself in a mirror in the corridor of the hotel. I was simply horrified. Think of my walking in the street in a skirt that kicks out at the back at every step.

WHEN NOT TO SWIM

EVERY SWIMMER SHOULD ACQUIRE THIS KNOWLEDGE.

There Never Is a Time When It Is Safe Under Unsafe Conditions—No Precautions Considered Excessive.

A single newspaper column reported recently thirty cases of drowning in places many miles apart, and under conditions as diverse as possible. They were not suicides, strictly speaking, although the moral responsibility is not greatly different in some of the cases. It is a mild statement that in more than one instance the fatality was not necessary. Many of the cases were pathetic, some surprisingly so. Young women died clasped in each other's arms, playmates died trying to rescue each other, and there were one or two cases of real accident through falling unexpectedly into water under conditions preventing rescue or escape. Such a toll as this is shocking, accustomed as we are to summer Sunday drownings, the New York Times says.

With the thermometer where it is, it is idle to advise even nonswimmers not to go into the water. Since they will do it, it is doubtful advice to learn to swim, since it is the swimmers who most frequently drown. Having taken the responsibility of advising everybody to learn to swim, it is necessary to supplement it by advising those who have learned to learn also when not to swim and dive and to enforce this advice by morals drawn from such awful examples. One young man broke his neck and drowned because he plunged head first into water which he was told was shallow. How is it possible to be truly sympathetic with such recklessness?

And the indignation with such disregard of human life is similar even when, as frequently happens, divers persist in trying the depths of strange waters with their heads instead of their feet. It is not so grand to try unknown depths with a leap instead of a dive. The difference between a sprained ankle and a broken neck measures the degrees of vanity which are behind these two methods of plunging. Boys who try to float on a board in deep water before they can swim are just boys and can be reasoned with suitably only by their parents.

This is only a word of advice to those who know how to swim, and appear to think that thereby they have a license to be foolish. There are times and conditions which even swimmers should not swim and there never is a time when swimming is safe under unsafe conditions. So long as water will strangle there is no perfect safety in the water. So long as this is true no precautions are excessive, whatever the skill of the swimmer. Except for show and only under conditions where help is sure and near. Everybody should learn both how to swim and when and where not to swim. Late newspapers are almost a perfect guide on the subject.

Tent Life In Town.

It is not uncommon to see handsome yards disfigured with a tent in the middle of the lawn. If the mother does not wish the baby to live outdoors all day, the boys want to play Indian.

Instead of the unsightly canvas substitute a vine-draped tent. Arrange poles in the form of a tepee and cover the outside with wire screening.

Erect it in a sunny corner of your yard and around the base plant quick-growing annual vines, such as climbing nasturtiums, Japanese hops, wild cucumbers, morning glories and gourds. If the tent is to be permanent, hardy vines, as the kudzu, honeysuckles, trumpet creeper or Clematic paniculata, will grow from year to year. Grape vines also make a pleasant shade.

Bamboo poles for any sized tepee can be bought for $2.50 for a seven-foot diameter to seven dollars for a 10-foot diameter. The wire netting is bought at any hardware shop and easily fastened to the poles. Have an opening at one side.

If necessary for rainy-day play a small tent may be erected inside the tepee, but usually children are content with the more ornamental form.

A Navaho rug may be spread on the ground, or if dampness is feared, there can be a light wooden floor or platform.

Why She Ran Away.

"My husband told me he didn't like me any more; that's why I ran away from him; wouldn't stay around any place where I wasn't liked," said Mrs. Jane Carr, a little white haired woman, aged seventy-four years, from Trenton, N. J., to the police in Pittsburg, Pa. She was found wandering about the Union station and when taken to the station house refused to tell of herself, except that she had a "fly-up" at home and had left, coming as far as her money would bring her. She was cared for by a matron over night and in the morning reluctantly told her name and address. Her husband, she said, is 76 years old. He was at once advised of his wife's whereabouts and replied that he would come to Pittsburg and take her home.

Pitchers Will Be Pitchers.

Mr. Balfan (immersed in the game, fiercely)—If that pitcher would only settle down!

Mrs. Balfan (inexpressibly shocked)—Dear me! You don't tell me! Is he as wild as all that, George?—Puck

A HUNGARIAN TALE

ONLY THE FARMER'S FAITHFUL DOG REMAINED WITH HIM.

Balance of the Outfit of Domestic Animals Skiddoo and Take a Fall Out of a Butinsky Wolf.

Once upon a time, the creatures living with a farmer grew tired of serving him, and one and all deserted him. Cow and horse, cock and hen, duck and goose, left his dwelling. Only a dog remained behind, faithful to his master.

They wandered about all day long in company, and when night came, finding a deserted hut in the forest, they entered it and took possession of it.

The cat laid herself down in the still warm ashes on the hearth. Horse and cow stretched themselves out on some loose straw in one corner. The duck waddler under a bench, the goose under a table, the hen flew up on top of a cupboard, the cock on the chimney piece. Just as they had comfortably settled themselves for the night a pack of wolves came prowling about the hut, and sent the oldest and strongest one among them into it to see who it was who had taken possession there.

When the wolf came in at the door he saw the cat's eyes glowing in the dark, and took them for live coals on the hearth. But when he came up closer the cat flew at him, nearly scratching his eyes out. The horse got up from the straw and gave him a kick in the ribs. And when the wolf turned to flee from the hut the cow butted him against the wall with her horns. The hen sprang clucking loudly on his back, while the duck and the goose nipped his legs with their bills, and just as he, frightened and bewildered with the reception he had got, managed to escape out of the door, the cock on the chimney piece burst out with loud jubilant crowing. Master Wolf came back to his comrades in a very sad plight.

"That was a nice task you gave me," he said, reproachfully. "The hut is tenanted by witches. When I came in and went up to the hearth, where I saw some coals burning, the vixen of a cook flew at me and nearly scratched my eyes out, the groom got up from the corner when he had been lying and almost broke my ribs with a blow of his flail, while the farmer himself, seizing a pitchfork, thrust me rudely against the wall. His wife struck me on the back with her distaff, and two of her maids, crying 'Back, back,' struck me again and again in the legs with their shears. And just as I was fleeing from the house, another maid, from a room under the roof, cried out, in a horrible voice, 'Bring him to me—to me.'"

On hearing this tale of their scout, the whole pack of wolves took to their heels and ran off as fast as they could.

Questionable Benefit of Baths.

The French comedian, Perlet, was extraordinarily thin. At last he became such a skeleton that he consulted a phyiscian, who recommended him to try some baths in the Pyrenees. Having obtained leave of absence from his manager, he betook himself to the mineral springs, where he bathed unremittingly, but all in vain; he did not increase in size. "Patience," urged the doctor; "there is nothing like our baths for making people fat." One day, while Perlet was waiting philosophically in his bath for an embonpoint which never came, he heard a conversation in the next room, from which his own was divided by only a thin partition, and which was occupied by an enormous woman, fat as the Hottentot Venus. "Doctor," said she, "I am getting tired of this." "Why?" asked the Aesculapius. "I have been here two months." "Well?" "Well, I am as enormous as I was when I came." "A little patience, madame," urged the doctor; "there is nothing like our baths for making people thin." Perlet hearing these words, sprang out of his bath, dressed, rushed home to his hotel, ordered his bill, and left for Paris by the next train.

Urges Higher Education.

Dr. Simon Flexner, the brilliant head of the Rockefeller institute, urged, at a dinner party in New York, the higher education of the masses.

"The newest laws of hygiene," he said, "can't be inculcated save among those who thoroughly understand them. Take the case of Dash.

"Dash, a rich country scientist, decided to encourage cremation among the villagers. So, when the old ashman died, Dash urged his widow to have the corpse cremated.

"'No, sir,' said the old woman. 'I'll not cremate him. I'll put him under the sod.'

"'But the cremation won't cost you a cent,' said Dash. 'I'll pay all the expenses if you'll let me have him cremated.'

"'Well, I agree,' said the old woman in a hesitating voice. 'I'm too poor not to agree, sir.'

"Then she gave Dash a puzzled look, half of pity, half of contempt.

"'But why do you do it, sir?' she said. 'Is it a hobby like golf or stamp collectin'?'"

Self-Sacrifice.

"I thought I told you to stop smoking," said the doctor, severely.

"I tried to," replied the patient, "but I haven't the heart to disappoint the members of my family who look to me for prize coupons and baseball pictures.'

PLAN THE KITCHEN

ITS ARRANGEMENT A MATTER OF UTMOST IMPORTANCE.

Makes All the Difference In the World to the Housewife Who Manages to Get Along Without Servants.

The internal arrangements of a house have a great deal to do with the comfort of living without servants. So much did we feel this to be the case that we determined to build our own cottage when we settled to adopt this mode of life. In so many houses the inconvenient position of staircases, the length of passages, the relative position of one room to another, leads to far more work than there really should be any need for. The same may be said of badly designed fireplaces, awkward arrangements for washing and bathing, and of the many other details with which work is connected in daily life.

In arranging the rooms downstairs the relative position of kitchen, store cupboards, pantry and larder will be the most important consideration. This is where the work is done, and the movements between cooking stove, saucepan shelves, sink, store cupboards and larder should be reduced to as few steps as possible. A study of this just makes all the difference when you do your own work. The larder should face the north, so that it is always cool, and its shelves should be of slate. The cook's table should have store cupboards behind it against a wall up to the ceiling, with shelves 11 inches wide, and with sliding doors in front. Below the table should be cupboards for utensils, pie dishes, basins, molds, cake tins and so on. Close by should be other shelves for saucepans, frying pans, kettles and so forth.

The cooking stove should be placed so that you can walk around it. It should stand upon a tiled hearth, and the walls at back and sides should be tiled. Rails should be fixed at back and sides on which to air linen, which is then kept all out of the way and free from dust. The prettiest way to arrange the cooking stove is to copy the Dutch fashion and have a wooden paneled canopy above it, with a short vallance hanging down to the plate rack; on this canopy can be fixed Delft plates, bowls or the pretty little Dutch figures.

Top ventilation should be arranged for above all cooking stoves; heat and fumes are thus carried out of the room at once. Further, the skylight affording this ventilation should be open in more than one direction; then whichever way the wind is blowing there will always be a lee side and no down draught.

The sink should be fireclay and enameled white inside. It should be rather deep; then it can be used for washing smaller articles at home. Draining boards of whitewash should be placed at either side of the sink, and these should have some semicircular grooves cut in them, not V-shaped; the latter hold water. The sink should be only a step or two from the cooking stove; then saucepans can be rinsed out at once after the dish is cooked. If nothing in a saucepan is allowed to catch fire or burn, or to dry hard, they are no trouble at all to keep perfectly clean and in good order. The long time that saucepans last is one of the most noticeable advantages of living without servants. Saving of expense is effected in many little ways like this, which are difficult to detect in detail, but the effect of which can be easily seen when the quarter's expenditure is analyzed.

Renewing Color of Bricks.

When red bricks of a fireplace get discolored with soot or have white spots on them, rub with a brick polish, the paste for which can be obtained at a brickyard or paint shop.

If this paste cannot be found rub the bricks well with linsed oil, giving them all they will absorb. This treatment may be repeated several times if the bricks are much discolored.

Where brick pavemnts are discolored with moss or green mold, scrub with a strong solution of household ammonia and water, or with washing soda and hot water.

Invalid Cake.

Ingredients: Two ounces of butter, two ounces of sugar, two eggs, three ounces of flour, grated rind of half a lemon, quarter of a teaspoonful of baking powder. Cream the butter and sugar together, beat up the eggs, and add eggs and flour alternately. Sift flour into the cake, beat well with a wooden spoon; add the lemon peel and baking powder. Pour the mixture into a cake tin lined with buttered paper and bake in a moderate oven for three-quarters of an hour. This makes a delicious light cake, and is most suitable for invalids.

Curtains for Bungalow.

A most attractive set of curtains for a summer bungalow are of etamine, and have bands of insertion of heavy net set in. On the net are appliqued most fascinating designs cut from cretonne. The effect is decidedly artistic and unusual as well.

Cold Clam Broth.

Will be found good if thoroughly chilled. Each cup should be served with a spoonful of whipped cream and slightly salt crackers should go with it

FAULT SOMETIMES IN IRONING

When Colors Fade It Is a Good Idea to Investigate That Branch of Laundry Work.

Fading is often caused by too hot irons.

The fading of colored articles is due often not to the washing, but the ironing.

Too hot irons are used directly on the material, and this will fade delicate colors more than any amount of washing.

The effect is even worse than strong sunlight.

Be sure that the article is evenly dampened and that the iron is only hot enough to smooth the wrinkles properly by firm, even pressure, and you will have no more trouble from fading.

Skirts must never be ironed across the gores, but up and down; otherwise the fit of the garment is ruined.

The Home

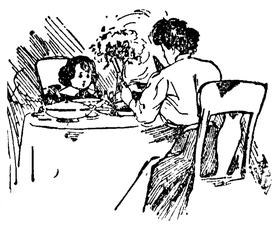

Vegetables that have leaves or folded stalks should be washed very thoroughly.

Spreading a little flour on top of a cake will sometimes prevent icing from running.

Bamboo furniture should be rubbed occasionally with a mixture of linseed oil and turpentine, followed by a brisk polish with a soft cloth.

A good mixture to set color in cotton materials is one tablespoonful of turpentine, a handful of salt and a pail of cold water. Put goods in over night.

Shrink and set color of children's garments before making up. They soil so quickly that it is not worth while to run risks by waiting until afterward.

The marks of matches on walls may be cleaned by applying the cut side of a lemon. Then rub the place with whiting and at last scrub with soap and water.

When icing runs put it back on stove on top of asbestos mat and stir until proper consistency. This can be done after sirup is added to white of egg.

A simple method of keeping butter in warm weather is to invert a large earthenware crock or a flower pot over the dish containing the butter, wrap the crock with a wet cloth and put a little water in the dish with the butter. The rapid absorption of heat by external evaporation causes the butter to become hard.

Dried Haddock.

Remove the skin and bones from a cooked haddock and chop the flesh in rather large pieces. Melt one ounce of butter in a frying pan, slice into it one small onion, and fry a golden brown. Cut one-half pound of tomatoes in slices, add to the onion, and cook all together for 20 minutes. Add last of all the fish and a good sprinkling of pepper. Stir over the fire for a few minutes. Have ready one-quarter pound of rice, which has been boiled for a quarter of an hour; arrange a wall of it on a dish, pile the haddock inside, and place the tomatoes on the top. Garnish with finely chopped parsley sprinkled over the tomatoes, and serve.

Jellied Veal.

Wash and cut up two pounds of knuckle of veal. Let it simmer in just enough water to cover the meat until it may easily be removed from the bones; that is, for several hours. Then strain the veal, remove all the pieces of bone and chop very fine. Season with salt and pepper and a little minced thyme. Put the veal back into the liquor and boil again until the liquor is almost reduced. Then add the strained juice of a lemon and turn the whole into a mold. Let stand until quite cold; then put on ice until ready to serve.

Bruises In Furniture.

If the bruise is very small all that is necessary is to soak it with warm water and apply a red-hot poker near the surface, keeping the spot continually wet until the bruise disappears, which will occur in a few moments.

For larger bruises or dents wet the part with warm water and double a piece of brown paper five or six times, soak it, lay on the bruise, and then apply on top of the wetted paper a hot flatiron until the moisture has all evaporated. Keep this process up until the surface is level.

Brown Bread Pudding.

Take six ounces of stale brown bread crumbs, six tablespoonfuls of sugar and one cupful of milk; then beat in by degrees the yolks of three eggs and the whites of four, whisked separately; add the strained juice of half a lemon and an ounce of finely chopped citron peel. Fill a buttered mold, cover with buttered paper. Steam steadily for two and a half hours. Serve with a sweet white sauce, flavored with lemon or vanilla extract

Insomnia

"I have been using Cascarets for Insomnia, with which I have been afflicted for twenty years, and I can say that Cascarets have given me more relief than any other remedy I have ever tried. I shall certainly recommend them to my friends as being all that they are represented."
Thos. Gillard, Elgin, Ill.

Pleasant, Palatable, Potent, Taste Good. Do Good. Never Sicken, Weaken or Gripe. 10c, 25c, 50c. Never sold in bulk. The genuine tablet stamped C C C. Guaranteed to cure or your money back. 924

REDUCE THE COST OF LIVING; USE CRESCENT BAKING POWDER 25c. FULL POUND

Note These Prices on Two-Light Windows

And see what you can save by buying your building material direct from our factory.

20x20x1 3-8	$..90
24x24x1 3-8	1.10
24x28x1 3-8	1.20
24x30x1 3-8	1.28
30x28x1 3-8	1.44
30x30x1 3-8	1.67

We quote these low prices because we buy a whole trainload of glass a year, and get the lowest possible cash discounts.

Substantial Door for $1.35

Before you buy, write for our free catalog of doors, windows and glass.

EVERETT E. SLOCUM,
1231-33-35 Utah St. SEATTLE

HOWARD E. BURTON. Assayer and Chemist, Leadville, Colorado. Specimen Prices: Gold, Silver, Lead, $1.00; Gold, Silver, 75c; Gold, 50c; Zinc or Copper, $1. Cyanide Tests. Mailing Envelopes and full price list sent on application. Control and Umpire work solicited. References: Carbonate National Bank.

PROBLEM WAS EASILY SOLVED

Amusing Story of American Girl Being Presented at European Royal Court.

An amusing story is being told in social circles in London about a young American woman who was anxious to be presented at a certain European court. Of course, the high officials had to make inquiries about her social status in her own country, and pronounced their veto, says the New York Herald. It could not be done. The daughter of a man who sold boots and shoes could not be received by his majesty at a royal court. The girl was in great distress, and promptly cabled home to her father. Next day she received the following reply:

"Nonsense. It's not selling. Am simply giving them away. See advertisement."

The cablegram she duly presented in the proper quarter, and, although the ending did not seem quite clear to the official mind, it was held to solve the difficulty. So she was presented at court as the daughter of an American gentleman who was noted as a great philanthropist.

Kidneys and Musnrooms.

Skin and slice thinly four sheep's kidneys and season with salt and pepper. Melt in a frying pan one-half ounce of butter, and fry in it a small finely minced onion; then put in the kidneys. Stir them quickly, and sprinkle over a dessertspoonful of flour. When slightly browned add half a dozen button mushrooms, a small glass of wine, if at hand, and a little stock. Cook for another five minutes, and serve with sippets of toast.

TRY MURINE EYE REMEDY
For Red, Weak, Weary, Watery Eyes and GRANULATED EYELIDS
Murine Doesn't Smart—Soothes Eye Pain

The Place for Him.

"That French count the Simpkins girl married is coming over to this country to go in business. He can't live in France—his creditors are so annoying."

"Going into business! Why, they told me he didn't know enough to put up an umbrella when it rains. What in the world can he do?"

"Why, old Simpkins is trying to get him a continuous job at the courthouse—doing jury duty."

For Perfect Health

In order to maintain strength and keep the body in a healthy condition these things are absolutely necessary:—keep the digestion normal—the bowels free from constipation—the liver and kidneys active. For this particular work there is nothing quite as good as Hostetter's Stomach Bitters. Try a bottle for Cramps, Diarrhoea, Indigestion, and Malaria.

HOSTETTER'S CELEBRATED STOMACH BITTERS

REPTILE AND BULL

TWIN TERRORS OF YOUNG PENNSYLVANIA WOMAN.

Plucky Little Dog Comes to the Rescue Until Other Members of the Family Arrive at the Scene.

Galeton, Pa.—To have been bitten by a rattlesnake and then chased by an infuriated bull was an experience of 17-year-old Sarah Brandt, daughter of a farmer three miles south of this place. Miss Brandt had been on a visit to a girl friend several miles from her home, and was accompanied by a fox terrier. Returning toward evening, her attention was attracted by a clump of wild roses, from which she was minded to pluck a bouquet to carry home.

The flowers grew on an embankment almost as high as the girl's head and it was with considerable difficulty that she gained a position from which she was able to reach the coveted posies. She was compelled to cling to an alder bush with her left hand as she reached to pluck the blossoms with her right.

The little dog ran up toward the rose clump, gave a queer little bark and scampered back into the road. The girl thought nothing of the dog's unusual action, however, until an instant later, when, without warning, a big rattlesnake sprang from its position near the wild rosebush and sank its fangs into her bare arm an inch or two above the wrist.

The girl was fully a mile from the nearest house, and started on a run to reach help before the poison became scattered through her system. A few rods farther on she came to the meadow of a neighbor, and by crossing this field she could shorten the distance by almost a quarter of a mile. She scaled the fence and had gained a portion of the distance across when she heard the bellow of a bull and, to her terror, found that she was being pursued by the angry animal. Her little terrier, however, saved the day for her, as he ran toward the advancing bull and put up such a lively bluff that the attention of the big animal was temporarily diverted from the girl in an attack upon the dog. By this time the screams of Miss Brandt had been heard at the farmhouse and several members of the household ran to the girl's rescue, just as the bull left off his unsuccessful attempt to impale the frisky little dog on his horns and had returned to the pursuit of the girl.

Fortunately for Miss Brandt, the household in which she had sought refuge was provided with a preparation to overcome the effects of a snake's bite, and the administration of this saved her life, but she was dreadfully sick for forty-eight hours.

Miss Brandt is peculiarly unfortunate. She was with her brother on a deer hunt last fall when at a point in the woods where he had stationed her on a "runway" a good sized black bear suddenly emerged from a thicket. She became alarmed at the bear, fearing to shoot lest she should but aggravate it and it should attack her. In scampering from the stump upon which she was standing watch she fell and sustained a broken wrist, her rifle having fallen upon it with violent force as she pitched headlong to the ground.

In the meantime the bear had been hiking away through the thicket as fast as his legs could carry him, and though crippled, Miss Brandt succeeded in firing the gun the given number of times for the prearranged signal of distress, and her brother, who was scarcely a quarter of a mile below her on another bench of the ridge, started to find her. He came face to face with Mr. Bear as the latter was streaking for the tall timber, and one shot from his rifle sent bruin to the dust.

CANARY BIRD HANGS ITSELF

Tires of Life When Singing Mate Dies and Proceeds to Commit Suicide.

Seaford, Del.—Grieving over the death of another bird, which had been its singing mate for over two years, a canary owned by Mrs. Martin Hammond, who lives near here, committed suicide by hanging itself in the top of its cage.

The little bird had made several attempts to end its life, but was always discovered in time. Its method was to fly to the top of the cage and push its head between the metal bars and then drop its feet.

Thinking the little songster had grown tired of confinement, the cage door was opened, but the bird refused to come out and afterward would not eat.

Its last attempt to end all was not discovered until too late to save its life. The canary was a beautiful songster.

Bolt Hits Buried Casket.

Zanesville, O.—In an electric storm a lightning bolt struck a flower vase over the grave of Grover Moore, in the Roseville cemetery. Shattering the vase, the bolt plowed through the earth and found a resting place six feet below the surface, shattering the coffin and box in which it was confined. Both the box and coffin were easily seen through the hole which the bolt had bored through the ground. The damage was repaired next day. Moore was killed in a street car accident in Akron a year ago.

Where is Your Hair?

In your comb? Why so? Is not the head a much better place for it? Better keep what is left where it belongs! Ayer's Hair Vigor, new improved formula, quickly stops falling hair. There is not a particle of doubt about it. We speak very positively about this, for we know.

Does not change the color of the hair.

Formula with each bottle. Show it to your doctor. Ask him about it, then do as he says.

Ayer's

Indeed, the one great leading feature of our new Hair Vigor may well be said to be this—it stops falling hair. Then it goes one step further—it aids nature in restoring the hair and scalp to a healthy condition. Ask for "the new kind."
—Made by the J. C. Ayer Co., Lowell, Mass.—

MANY WORDS FROM ONE ROOT

Interesting Reading at This Time When So Many Are Interested in Aviation.

We say that aeronauts "fly," and we use a correct word of very ancient lineage, though its first users had no thought of applying it to motion through air, but confined it to the idea of moving through water. So really when we fly we are swimming through the air, for the water association has clung to the entire family of "flying" words in all of the Aryan languages.

It has been a large family that has sprung from the Aryan root "plu," which, when it reached the Anglo-Saxon, became "flu"—the change from the "p" to the "f" sound being quite common. That root to our Aryan ancestors conveyed the idea of swimming through water and was afterward extended to motion in a buoyant manner in any supporting medium and finally has come to have a wide variety of meanings from moving like a bird through the air to "flying" into a passion and "flying" as a rumor flies.

That little root "plu" has grown in India and in the Sanskrit has been preserved intact, meaning to fly or jump. The Hindus call the frog "plava" because he is a jumper. In the Greek we have "pleein," to sail or float. The association with water is found in the Latin "pluvia," which means rain, and gives us Jupiter Pluvius. When we reach the Teutonic the "f" sound begins and we have the base "flut" on which the English words rest. In the Anglo Saxon there is "flota" a ship, because it floats in water, and in the Icelandic are exactly the same word and meaning. Our Swedish brother has "flotta" for a float or raft, and in Danish it is "flyde," meaning to flow. The Dutch bring in their "v" and have "vlot" for a raft.

That root has given us scores of words in the English language. From "fleet," several ships that "float" on water, as well as "fleet," to move swiftly like flowing water, or like an object through water.

Angel Food Gelatine.

Dissolve, according to directions on box, the contents of three boxes of raspberry jell-o and set aside to thicken. Make an angel food cake from your favorite recipe. Now take a pan enough larger than the one in which your cake is baked to allow an inch on all sides. When jell-o has become quite firm put it into the pan to the depth of an inch and place cake on it. Fill the space on all sides and top with jell-o and set on ice. Cut in slices and serve with whipped cream. The pink and white is very pretty.

SASH AND DOORS
DIRECT FROM THE FACTORY TO YOU. SAVE 1-4 TO 1-2 ON BUILDING. SEND FOR CATALOG 81.
O. B. WILLIAMS CO.
1943 FIRST AVE. SO. SEATTLE

Does Your Church Use INDIVIDUAL COMMUNION CUPS?
Or do the communicants drink from the same cup, exposing themselves to contagious diseases? The better and more sanitary way is the Individual-Cup Method. Over 7000 churches use our service. We will send your church an outfit to use on trial before purchasing. Not expensive. Give date of communion and number of communicants. THOMAS COMMUNION SERVICE CO., Box 555, Lima, Ohio.

GOLDEN WEST
COFFEE
TEA SPICES
BAKING POWDER
EXTRACTS
JUST RIGHT
A TRIAL WILL CONVINCE
CLOSSET & DEVERS
PORTLAND, ORE.

DAISY FLY KILLER placed anywhere, attracts and kills all flies. Neat, clean, ornamental, convenient, cheap. Lasts all season. Made of metal, cannot spill or tip over, will not soil or injure anything. Guaranteed effective. Of all dealers or sent prepaid for 20 cents. HAROLD SOMERS 150 DeKalb Ave. Brooklyn, N. Y.

S N U No. 35—1910

WHEN writing to advertisers please mention this paper.

POULTRY LIKE GREEN FEEDS

Regarded as Absolutely Necessary Where Fowls Are Confined in Summer.

(By MILLER PURVIS.)

I regard green feeds as absolutely necessary to the welfare of poultry, old and young, both summer and winter. Where fowls are kept confined it must be supplied to them and where they have full liberty it may be fed to them with profit during the months when vegetation is somewhat burned by the heat.

A letter from a friend exactly coincides with the experience. He writes that last summer he had a batch of rape which he cut and fed to his hogs He says his hens ate this rape as greedily as they would if they had not been shut up where they could not be out to find grass for themselves. I have noticed this more than once.

Throw out a lot of fresh lettuce leaves where the hens can get it and they will eat it up clean. Cabbage stumps thrown out to the hens will be picked clean, even where the hens run at large.

Those who must keep their hens confined will find that a small plat of rape will furnish a large quantity of green feed during the summer.

It will be large enough to begin cutting in five or six weeks and as soon as it is cut off will throw up new shoots, thus renewing itself constantly, so the same ground my be cut over time after time.

Lettuce or dandelions make a very good green feed for laying hens or growing chicks. There seems to be some medicinal property about both these vegetables which promotes good health in the fowls.

Both are easily grown and furnish a good supply of feed if the tops are cut off instead of pulling the plants out by the roots when gathering the feed.

Turnips and beet tops, mustard, pea vines and all other tender green stuff will be relished, and save much feed of a more costly kind.

RUNNING THE DAIRY RIGHT

People Willing to Pay Big Price for Milk If They Are Sure That It Is Clean.

(By R. M. STERLING.)

We take pains to let our customers know how we run things in our dairy and charge two cents more than we used to get for our milk. Our customers pay it without grumbling, for they know our dairy is immaculate and our milk pure and clean, and I believe we could get an extra two cents if we had the courage to ask for it. I know a farmer in New Jersey who has built up a dairy herd of 200 cows and by producing certified milk gets 20 cents a quart and cannot supply the demand. Of course he has a big market in New York, you say. That is true, but he manages to sell every gallon of his milk in towns surrounding his dairy, 17 miles from New York city. This goes to show that there are always enough people, even outside the big cities, to buy milk which they know to be absolutely clean, and at prices a great deal higher than they have been paying for ordinary stuff dipped out of a rusty can by slovenly milkmen.

POULTRY NOTES.

Keep no breeding stock that is weak.

Use the eggs while fresh for hatching.

Supply grit and fresh water. Provide shade.

Do not overfeed or overfatten the parent stock.

Feed the ducklings not only grain, but meat or milk (protein food in some form) and plenty of green food.

Both mites and body lice accumulate very quickly in hot weather, and cause no end of trouble.

Farm folks are seeing from their more up-to-the-minute neighbors that good housing and feeding pay big returns on the work and investment.

As a rule more may be obtained for a two-pound chick in the summer than for one twice as heavy in the fall, and much feed, work and risk saved.

Handling Lambing Ewes.

At lambing time a ewe desires quiet and isolation, and she should therefore be put in a pen by herself for a few days.

She is apt to do better if she is kept by herself.

Sometimes, in the case of twins, the ewe will abandon one and let it starve unless it is fed by hand. If penned by herself she is more apt to accept both offsprings. When by herself she is under better control and more easily handled.

The ewe should be watched, and upon the first indication of inactivity and listlessness, denoting the approach of the lambing period, she should be taken from the rest of the flock and kept by herself as much as possible. The appearance of the udder and other conditions also betray the condition of the ewe.

Feeds for Young Pig.

Bran, milk and pasturage are some of the bulky feeds well adapted to the real young pig. They help to distend the digestive system, which enables the pig to use cheaper and coarser feeds to better advantage than the pig raised on concentrates.

Keep Cows for Profit.

Keep cows for profit, not because you always have kept them and hesitate to make a change.

MUST BE HANDLED GENTLY.

Real Lace Easy to Spoil if Proper Methods Are Not Employed in the Washing.

Possessors of real lace are often afraid to trust the cleaning of it to strangers. But it can quite well be done at home if the following hints are borne in mind:

The great thing to remember is that soap should never be rubbed on lace It ruins the color. Dissolve in warm water enough soap to make a lather Add a few drops of ammonia, and put the lace in it. Let it stand for ten minutes. Souse it up and down in the suds, and squeeze it gently between the hands. Never rub or wring it, as this is apt to break the threads especially if the lace is very fine.

Next put it into another lot of suds, prepared in the same way, and squeeze it until all the dirt is removed. Rinse it in two lots of clear water.

Genuine old lace should be steeped in warm milk for at least half an hour and then squeezed dry. This gives it the correct yellowish tint.

Red, Weak, Weary, Watery Eyes. Relieved By Murine Eye Remedy. Try Murine For Your Eye Troubles. You Will Like Murine. It Soothes. 50c at Your Druggists. Write For Eye Books. Free. Murine Eye Remedy Co., Chicago.

Globe Trotting to Avoid Suitor.

Mrs. Helen Beryl Graydon, who obtained a divorce from Tom Graydon, the light haired young man who made such a powerful fullback on the Harvard football team several years ago, has gone to Europe to escape a persistent suitor, who says he is a Russian nobleman. Mrs. Graydon, who is the daughter of J. Parker Whitney, has been spending the greater part of her time on her father's ranch in Placer county, California. Employed on the ranch was an expert horticulturist. He was presented to Mrs. Graydon and almost instantly fell in love with her. He sought to follow up socially an acquaintance that came about simply through his employment. He wrote letters and telephoned constantly to her. Finally Mrs. Graydon left the ranch and went to San Francisco. The "nobleman" followed and continued his letter writing and telephoning. His pursuit became so arduous that Mrs. Graydon left San Francisco and has sailed for Europe.—Philadelphia Telegraph.

Every Woman Will Be Interested. There has recently been discovered an aromatic, pleasant herb cure for woman's ills, called Mother Gray's AUSTRALIAN-LEAF. It is the only certain regulator. Cures female weaknesses and Backache, Kidney, Bladder and Urinary Troubles. At all Druggists' or by mail 50 cts. Sample FREE. Address, The Mother Gray Co., Le Roy, N. Y.

Where Two Empires Meet.

Most travelers enter Russia by way of Alexandrovo from the west, but those who venture on the beaten track occasionally cross the frontier by way of Galicia and Brady, where the first station on Russian soil is Radziwillov The surrounding country is flat and fertile; the peasants are of Ruthenian origin; the land owners are Poles; the officials Russian; the traders in town and villages are generally Jews. It is from this district, which is not often visited by Englishmen that the Radziwill family takes its name.

The Radziwill country, the borderland along which two empires have ebbed and flowed, does not at first seem very attractive to the casual traveler, but those who have lived there and have learned something of the racial strife that has long divided the district and that still divides it are not long in finding that it exercises a subtle fascination over them. Yet it would fail them to put this fascination into words or to analyze the sentiments of which it is made up.

Mothers will find Mrs. Winslow's Soothing Syrup the best remedy to use for their children during the teething period.

Latest Role.

"Why do you save those old rubber shoes?"

"They are for hungry arctic explorers," replied Mrs. Housekeep "Been a good many of 'em along this route."

Builders Bargain House

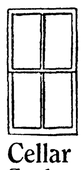

This 4-Light Sash Only 80c.

Cellar Sash Only 50c

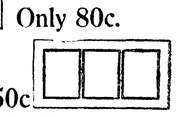

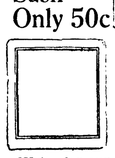

This 1-Light Sash Only 40c.

Write for our prices on goods prepaid to your station. Learn how to save from 25 to 50 per cent on sash and doors, tools, builders' hardware and paints. Send for free catalog of bargains.

Ainslie Boyd Co
Reliable Dealers,
2011 WESTLAKE, SEATTLE.

Baked Fish With Lemon Sauce.

Choose about a three-pound fish, wash, bone, and fill with dressing made of one-half cupful of bread crumbs, one-half cupful of hot water, one teaspoonful of diced onion, one tablespoonful of butter, and one-fourth teaspoonful of salt. Rub the fish with salt and bread crumbs, bake 35 minutes, basting three times with one tablespoonful of butter in one cupful of hot water.

Lemon sauce: Two-thirds cupful of butter, yolks of two eggs, one-fourth cupful of lemon juice, one-fourth cupful of hot water, one-fourth teaspoonful of salt. Cook one-third of the butter, the water, the lemon juice, eggs, and salt in a double boiler; stirring constantly until it becomes a light, thick cream; remove from fire, add the rest of the butter, and stir well. Serve fish on a platter; garnish with slices of lemon and parsley; sauce to each person.

SCHOOLS AND COLLEGES

Seattle Business College

COLLEGE OF
Our Lady of Lourdes
Station S, Seattle, Wash.
Boarding and Day School for Boys.
This school has been entirely renovated, so that the sanitary and comfortable position for boys is unexcelled.
Elementary instruction and full business course given. Conducted by the Brothers of Our Lady of Loudres. Write for prospectus or apply to
Brother Superior of College.

Holy Names Academy And Normal School

Capitol Hill, Seattle.
Fall term begins Sept. 5th. Important that pupils be ready to start on opening day.
For particulars address,
THE SISTER SUPERIOR.
Visitors are always welcome.

DRINK DOLE'S
Pure Hawaiian Pineapple Juice
Drink it Pure *The Drink Delightful!*

All the bouquet of the ripe pineapple field, all the snappy acid tang, with none of the rude "bite" you are accustomed to in the unripe fruit-store product you have known; all that's good and nothing that's in the least unwholesome; all that's delicious; all that's satisfying—all this is yours in Dole's Pure Hawaiian Pineapple Juice. Non-alcoholic, of course. The Dole process of refining the juice of the Hawaiian Pineapple adds no water, no sugar, absolutely nothing to the pure juice. Serve it cold—the colder the better; cracked ice in the glass is a help. An olive, a saltine, a cheese straw, a Welsh-rarebit emphasizes the flavor. It adds interest to any afternoon or evening entertainment, at home or at the club.

Every bottle of Dole's Pure Hawaiian Pineapple Juice has the signature of James D. Dole in red ink across the label. At Druggists and Grocers

HAWAIIAN PINEAPPLE PRODUCTS CO., Ltd.
112 Market Street
San Francisco, Cal.
Our booklet gives hints for serving. Send for it.

WHERE TO SHOP AND STOP IN SEATTLE

ELASTIC HOSIERY
Abdominal Supporters, Stockings for Varicose Veins, etc., made to order; Expert Fitters. Measurement blanks sent on request.
REID BROS., 215 Arcade Building.

IRON AND WIRE WORKS.
Iron and wire fences; window guards; coal, gravel and sand screens; fire escapes, etc., etc.
PACIFIC ORNAMENTAL IRON WKS., 809 Roy St., Seattle.

E. E. HOPKINS

GROCERY CO

Phone 33

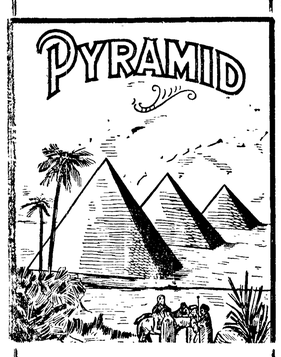

FLOUR

The Best Breadmaker

OPERA HOUSE BLOCK

Pay for the best and get it.

Harness & Saddlery SHOP

A complete line of

Light and Heavy Harness, Saddles, All the different kinds Collars Harness Repairs and Various Trimmings

Repairing of all kinds neatly done and given Prmpt Attention

Chas. Brandt, Prop.

By the CITY SCALES

Palace OF Sweets

FRUITS - CONFECTIONERY AND ICE CREAM PARLOR

We also carry the best assortment of Chocolates & Fruits in the City

Goldwater Bros.

A. D. Willson. C. E. Fulmer

WILLSON & FULMER

EMBALMERS

FUNERAL DIRECTORS

Telephones:

Willson 84. Office L. 74 Fulmer 74

C. H. GEORGE

Superintendent of Construction

I guarantee you all your plans and specifications call for or no pay.

PORT ANGELES, WASH.

Clallam Realty Co.

415 Baily Bldg

Seattle, Wash.

DEALERS IN

Portand Clalla mCounty Real Estate

If you want to Buy, Sell or Trade your House and Lots, Acreage, Timber Lands, or Farm, List it with us.

Business Chances a Specialty

Write and Tell Us Your WANTS

All Correspondence Strictly Confidential

Proceedings of the Board of Equalization

Monday, August 1st 1910, at 10:30 a.m. In pursuance of law regulating the proceedings of the County Board of Equalization for the equalization of taxes, the following named officers designated by law as members of such board, met at the County Auditor's office, G. M. Lauridsen, K. O. Erickson, and H. J Bugge, County Commissoners, A. R. Pringle, County Treasurer and David Govan County Assessor, and N. M. Hawkins, County Auditor and Clerk of said Board.

The members of the Board each separately took an oath to fairly and impartially perform the duties of said Board.

The Board organized by electing G. M. Lauridsen Chairman of the Board

During the day the Board examined the tax rolls.

The Board adjourned to meet Tuesday August 2nd 1910, at 9:00 a.m.

Tuesday August 2nd 1910, at 9:00 a.m.

The Board met pursuant to adjournment all members being present.

Commissioners Lauridsen and Bugge being compelled to leave the city at noon, the Board reorganized by electing Commissioner Erickson as temporary Chairman.

During the day the Board examined the tax rolls, and entertained objections to assessments.

The Board adjourned to meet Wednesday August 3rd 1910, at 9:00 a.m.

Wednesday, August 3rd 1910 at 9:00 a.m.

The Board met pursuant to adjornment, with Commissioner Erickson Assessor Govan and Treasurer Pringle and Deputy Auditor McLaughlin being present.

During the day the Board examined the tax rolls.

The Board adjourned to meet Friday August 5th at 1910 9:00 a.m.

Friday the 5th day of August 1910.

The Board met pursuant to adjournment, all members beirg present.

The Board continueded the examination of the tax rolls.

The Board adjourned at 5:00 p.m. to meet at 7:00 p.m.

The Board met at 7:00 p.m. pursuant to adjournment all members being present.

During the evening the Board listened to arguments relating to the assessments of timber lands, made by Attorneys respresenting the Puget Sound Mill & Timber Co., Merrill-Ring Lumber Co., James D. Lacy Timber Co., Milwaukee Land Co., V. H. May and others.

The Board adjourned at 9:00 p.m. to meet Saturday August 6th 1910 at 9:00 a.m.

Saturday the 6th day of August 1910 at 9: a.m.

The Board met pursuant to adjournment, all members being present.

During the day the Board continued the examination of the tax rolls.

The Board instructed the Auditor to notifty the following persons that the Board intended to raise the valuation of their real estate and personal property; to wit:

Geo. Baker, 30 acres of lot 7, sec 31, twp. 31, R. 3, assessed at $450.00 raised to $600.00

John Govan Estate, w½ ne and e½ nw¼ sec. 30, twp. 30, R 3. assessed at $1,300.00 raised to $1,960.00.

M Lester, lot 1, sec 30, twp. 32 R. 11 assessed at $350.00 raised to $1,320.00

M Lester lot 1 to 5 sec. 31, twp. 32, R 11, assessed at $560.00 raised to $2,340.00.

M Lester lot 2, 3, 4 se¼ nw¼ sec. 31, twp 32 R 11, assessed at $1,600.00 raised to $4800.00

M Lester lot 4 sec 25, twp. 32, R. 12, assessed at $350.00 raised to $690.00

Bank of Clallam Co., suburban Block 1½ of the city of Port Angeles assessed at $1800.00 raised to $2,500.00.

Tide Lands East of Laurel st, in Front of the City of Port Angeles.

Terminal Land Co., block 3 assessed, at $1,000.00 raised to$ 1,500.00

Terminal Land Co., block 4, assessed at $900.00 raised to $1,350.00

Terminal Land Co., block 5, assessed at $750.00 raised to $1,125.

Terminal Land Co., block 6 assessed at $600.00 raised to $900.00.

Terminal Land Co., block 7 assessed at $600.00, raised to $900.00.

Terminal Land Co., block 8, assessed at $600.00 raised to $900.00

Terminal Land Co, block 10, assessedat$400.00 raised to $600.00.

Terminal Land Co., block 11 assessed at $500.00 raised to $750.00.

Terminal Land Co., block 12 assessed at $300.00 raised ot $450.00.

Clallam Coal Co., machinery assessed at $350.00 raised to $715.00.

The Board adjourned to meet August 20th, 1910.

August 20th, 1910.

The Board being unable to meet at 9:00 a. m., pursuant to adjournment, met at 2:00 p. m.; present, Commissioners Lauridsen, and Bugge and Treasurer Pringle and Auditor Hawkins.

R. C. Wilson appeared before Board representing Alston Fairservice, and objected to the increased values placed on his lands in the west end of the county.

The Board lowered the valuation on the following described property: M. E. Giloson, et als,

90 acres of unimproved land in the ne¼ of sec. 21-30-3, lowered from $1350.00 to $900.00.

92.25 acres of unimproved land in lot 2 and w½ nw¼ of sec. 22-30-3, lowered from $920.00 to $550.00.

Albert Fritch,

Lots 3 and 4 and s½ nw sec. 5-29-5, land lowered from $1010.00 to $700.00.

D. A. Christopher,

se¼ ne¼ and n½ se¼ and se¼ se¼ sec. 24-30-3, land lowered from $1600 to $640.00.

Thos. Laurensen,

30 acres of improved land in sw¼ sec. 32-30-3, lowered from $900.00 to $600.00.

130 acres of improved land in sw ¼ sec. 32-30-3, lowered from $1300.-00 to $1040.00.

Chas. Fitzgerald,

120 acres of improved land in e½ nw¼, nw¼ nw¼ and sw¼ nw¼ of sec. 18-30-3, lowered from $6000.00 to $4200.00.

L. R. Byrne,

Lots 1, 2, 3 and 4 and ne¼ sw¼ sec. 34-31-12, lowered from $1000.00 to $800.00.

Walter Graham,

Nw½ se¼ ex. 3 acres, in sec. 11-30-4, lowered from $480.00 to $380.-00.

S. Woodcock,

50 acres of improved land in w½ ne and e½ nw¼ sec. 11-30-4, lowered from $1750.00 to $1250.00.

A. M. Konopaski,

Stock of goods lowered from $400.-00 to $240.00.

Angeles Hotel,

Furniture and fixtures lowered from $600 00 to $400.00.

C. S. Dale.

Stock of goods lowered form $800,-00 to $400.00.

McDonnell & Son,

Stock of fixtures lowered from $600.00 to $400.00.

C. H. Hitchcock,

Lot 1 block 2 Tideland east of Laurel St. in front of the City of Port Angeles, lowered from $750.00 to $600.00.

A. G. Frye,

Lot 2 block 2, Tideland east of Laurel St. in front of the City of Port Angeles, lowered from $650.00 to $500.00.

D. L. Fletcher,

Lot 3 block 2, Tideland east of Laurel St. in front of the City of Port Angeles, lowered from $650.00 to $500.00.

The following personal property having been left off the tax rolls, the Board ordered that it be added to the tax rolls and assessed as follows:

W. W. Washburn, Sr., stock of goods, $1000.00.

Daniel Wilson, mill, $300.00.

After having given due and legal notice the Board raised the valuation on the following property as follows:

Clallam Coal Co., machinery raised from $350 to $715.

Tide lands east of Laurel street in front of the city of Port Angeles:

Terminal Land Co., block 3 raised from $1000.00 to $1250.00.

Terminal Land Co., block 4 raised from $900 to $1125.

Terminal Land Co., block 5 raised from $750 to $935.

Terminal Land Co., block 6 raised from $600 to $750.

Terminal Land Co., block 7 raised from $600 to $750.

Terminal Land Co., block 8 raised from $600 to $750.

Terminal Land Co., block 10 raised from $400 to $500

Terminal Land Co., block 11 raised from $500 to $625.

Terminal Land Co., block 12 raised from $300 to $375.

Bank of Clallam Co., suburban lot 1½ of the city of Port Angeles raised from $1800 to $2500.

Geo. Baker, 30 acres of lot 7, section 31-31-3, raised from $450 to $600.

John Govan Estate, 5 acres of improved land of the w½ ne and e½ nw section 30-30-3 raised from $50 to $100, the balance of said land 155 acres raised from $1250 to $1860.

M. Lester, lot 1 section 30-32-11 raised from $350 to $1320.

M Lester, lot 1 and 5, section 31-32-11 raised from $560 to $2340.

M Lester, lots 2, 3 and 4 and se¼ nw¼ section 31-32-11, raised from $1600 to $4800.

M Lester, lot 4, section 25-32-12 raised from $350 to $690.

It appearing that the following named persons, towit: E. W. Merrill, Lewis Levy, E. P. Blake and Jas. Kay, were not entitled to exemptions under the law, the Board ordered that the exemptions allowed said parties to be cancelled.

It appearing that the following named persons, towit: Richard Eacrett, J., Wm. Kemper, Jos. McKissick and Mrs. A. E. Ovington were entitled to exemptions, the Board ordered that said exemptions be allowed on the tax rolls.

There being no further business to come before it, on motion the Board adjourned sine die.

For sale by J. F. Delaney, a four months old Guernsey bull calf. Address Port Williams, Wash., or Phone 117 Ind.

Order to Show Cause.

No. 463.

In the Superior Court of the State of Washington, for Clallam County.

In the Matter of the Estate of Hermann Linde, deceased.

It appearing to the satisfaction of the Court, from the petition presented and filed herein by James Stewart, the administrator of the estate of Hermann Linde, deceased, that it is necessary to sell the whole or some part of the real estate of said decedent to pay the debts of said estate and the expenses of administration.

It is, therefore, ordered by said Court that all persons interested in said estate, appear before said Superior Court on Saturday the 24th day of September, 1910, at the hour of 10 o'clock A. M. of said day, at the court room of said court, in the City of Port Angeles, Clallam County, Washington, to show cause (if any cause they have) why an order should not be granted to said administrator to sell the whole of said real estate or so much thereof as may be necessary to pay the debts of said estate, at private sale, and that a copy of this order be published at least four successive weeks in the Olympic-Leader, a newspaper of general circulation, printed and published in said Clallam county.

Dated August 22, 1910.

[SEAL.]

GEO. VENABLE SMITH,
Court Commissioner for Clallam County, Washington.

Public Land Sale.

Notice for Publication—Isolated Tract. (Register.)

Department of the Interior.
U. S. Land Office at Seattle, Wash., July 19, 1910.

Notice is hereby given that, as directed by the Gommissioner of the General Land Office, under provisions of Act of Congress approved June 27, 1906 (34 Stats., 517), we will offer at public sale, to the highest bidder, at 10 o'clock A. M., on the third day of September, 1910, at this office, the following described land:

The south half of the southeast quarter of the northwest quarter of section 10, Tp. 29 N., R 4 West Will Mer., containing 20 acres.

Any persons claiming adversely the above-described land are advised to file their claims, or objections, on or before the time designated for sale.

J. HENRY SMITH, Register.

Notice and Summons by Publication.

In the Superior Court of the State of Washington, for Clallam County.

No. 643.

Hamilton S. Collier, plaintiff, vs. J. Mossman,

and all persons unknown, if any, having or claiming to have an interest in and to the real property hereinafter described, defendants.

The State of Washington to J. Mossman and all persons unknown, if any, having or claiming to have an interest in and to the real property hereinafter described:

You and each of you are hereby notified that Hamilton S. Collier is the holder of Certificate of Delinquency numbered 2779 issued on the 20th day of February, 1907, by the County of Clallam, State of Washington, for the amount of Three and 67-100 Dollars, the same being the amount then due and delinquent for taxes for the years 1906, 1907 and 1908, together with penalty, interest and costs thereon, upon real property assessed to you and of which you are the owner or reputed owner, situated in said county, and particularly bounded and described as follows, to-wit:

The west half of southwest quarter of southeast quarter of northeast quarter of section 15 in township 30 north, range 7 west of Willamette Meridian, and upon which he has paid taxes assessed against said property as follows:

Year's Tax	Date Paid	Amount
1906	Feb 20, 1910	$ .82
1907	" "	1.20
1908	" "	1.15
1909	Aug. 5, 1910	2.00
For Certificate		.50

Total amount of taxes paid since date of certificate of delinquency $5.67

All of said amounts bearing interest at the rate of fifteen per cent. per annum; and you are further notified that she will apply to the Superior Court of the State of Washington, in and for said county, for a judgment foreclosing her lien against the property hereinbefore mentioned, and you are hereby summoned to appear within sixty days after the date of first publication of this summons, exclusive of the day of said first publication, and defend this action or pay the amount due, together with costs; and in case of your failure to do so, judgment will be rendered foreclosing the lien for said certificate of delinquency, taxes, penalty, interest and costs, against the lands and premises hereinbefore mentioned. Date of first publication August 19, 1910.

Any pleading or process may be served upon the undersigned at the address hereafter mentioned.

HAMILTON S. COLLIER, Plaintiff.
By Geo. Venable Smith,
Plaintiff's attorney.

P. O. Address, Port Angeles, Wash.

Call for Bids

Notice is hereby given that sealed bids will be received at the County Auditor's office in the City of Port Angeles up to the hour of 2 o'clock p. m., on Thursday, the 1st day of September, 1910, for the construction of a bridge across the Dungeness river on the Burlingame Road, according to plans and specifications on file in the County Engineer's office.

A certified check or cash deposit of five per cent of the amount bid must accompany each bid. The County Commissioners reserve the right to reject any and all bids.

By order of the Board of County Commissioners of Clallam County, Washington, made August 4th, 1910.

N. H. HAWKINS,
Auditor of Clallam County, Washington.

Date of first publication, August 19, 1910.

No. 640

NOTICE AND SUMMONS

BY PUBLICATION OF TAX FORFCLOSURE

In the Superior Court of the State of Washington, in and for the County of Clallam.

Clallam County, plaintiff, vs. All persons hereinafter mentioned and all persons unknown, if any, having or claiming an interest or estate in and to the hereinafter described real property are hereby made defendants.

State of Washington, County of Clallam, ss: To all persons hereinafter mentioned, who are the owners or reputed owners of, and all persons unknown, claiming or having an interest or estate in the hereinafter described real property. You and each of you are hereby notified that the above named plaintiff, Clallam County, is the owner and holder of Delinquent Tax Certificates issued in one general certificate, in book form, marked N, by the Treasurer of said Clallam County, State of Washington, embracing the real property hereinafter described and set opposite the respective names of the owners or unknown owners, situated in Clallam County, State of Washington; and you are further notified, that in reading the descriptions of Lands hereinafter described, the abreviations Sec. T. R means Section, Township, and Range, and that in reading the description of Lot and Block hereinafter described, the letters L and B means Lot and Block respectively.

That said certificate was issued on the 20th day of July A. D. 1910, for the sum set opposite each piece or parcel of Land hereinafter described, for the delinquent taxes due for the year 1903; that the said taxes for the said year are unpaid and due the plaintiff, which said several sums bear interest at the rate of (15) per cent per annum from the 20th day of July, 1910, said owners or reputed owners of said real estate and said amounts are particularly described as follows, to-wt:

			Amount
E. F. Donahoe, 35x5 ft in ne Cor of Lot 5, sec 20, t 32, r 12			$ .73
John H. Clarkson, 5¼ acre in ne ne. sec 24, t 32, r 13			.83
Suburban Lot in Townsite of Port Angeles			
Port Angeles Townsite Improvement Co., 150x150 ft. in S½ Lot 10			9 24
Williams and Cramer's Subdivision of Suburban Lot 7 of the Townsite of Port Angeles			
Tom Moore, Lot 14, Block 3,			6 15
Government Townsite of Port Angeles			
	Lot	Blk	Amt
H. M. Fisher,	12	72	9 24
" "	13	72	7 39
" "	14	72	5 56
" "	15	72	3 09
" "	16	72	3 09
" "	17	72	3 09
" "	4	73	4 32
" "	5	73	6 15
C. Stern	12	153	2 56
John Cain	11	306	1 54
" "	12	306	1 54
Auckland Addition to the Townsite of Port Angeles			
Wm. Jamison, 12-14-15-16 and 22	A		.67
" " 17	B		.13
" " 8,9, and 10	D		.40
Bell's Addition to the Townsite of Port Angeles.			
Keets Montrose, 21, 22	4		.35
Beacon Hill Addition to the Townsite of Port Angeles.			
Mrs. H. Frost, 16	8		.35
Busse's Addition to the Townsite of Port Angeles.			
Unknown, 1	14		.15
Campbell's Addition to the Townsite of Port Angeles.			
H. B McEwen, 8	5		.52
Townsite of Clallam.			
H. A. Poole, 3 and 4	15		.77
" 17 and 18	15		.46
S. W. Johnson, 7	16		.38
Chandler's Suburban Addition to the Townsite of Port Angeles.			
Ida Mary Summer, 4, 5, 6	3		.63
Fogarty & Dolan's Second Addition to the Townsite of Port Angeles.			
Frank Gross, 4	4		.27
Samuel Hetzler, 9	4		.27
Thos. Johnson, 13	4		.27
Ferry's Park Addition to the Townsite of Port Angeles.			
Wm. C. Ames, 42, 43 and 44	1		.63
Grant's Addition to the Townsite of Port Angeles.			
W. W. Sitton 40	25		.44
Gay and Bickford's First Addition to the Townsite of Port Angeles.			
W. S. Pohlman, 7	2		.21
Minneapolis Syndicate Addition to the Townsite of Port Angeles.			
Clyde O. Giddings, 1 to 20	7		3.46
Motor Line Addition to the Townsite of Port Angeles			
E M Zimmerman .....1 to 10	15		$1 35
" .....6 to 10	16		.67
" .....1 to 10	17		1 35
" .....1 to 10	35		1 35
" .....1 to 10	60		1 35
" .....1 to 10	72		1 35
Subdivision of Lots 12, 13 and 20, Railway Addition to the Townsite of Port Angeles			
Morris J Jones..... 17	3		.13
Starr Addition to the Townsite of Port Angeles			
Annie Selil .....1 and 2	1		.31
Sea View Addition to the Townsite of Port Angeles			
W W Shelton..... 21, 22, 23,	4		.40
Thos Eacrett..... 21, and 25	11		.27
Jos M Fowler..... 26	11		.13
M A McLaughlin..25, 26 and 27	12		.40
John M Martin..... 9	13		.13
Sappho Townsite			
Frank M Ackerly .....3 and 4	3		8.50
Thornton's Addition to the Townsite of Port Angeles			
J E Berg..... .....1 and 2	A		.35
Thompson's Addition to the Townsite of Port Angeles			
John Seahy .....1 to 8	4		1.38
Union Addition to the Townsite of Port Angeles			
Mrs M Frederickson.....4	3		.27
Jas La Beune 20	4		.27
Union Pacific Addition to the Townsite of Port Angeles			
Hestogenetic Medicine Co..45 to 48	1		.54
Peter Mcguire.. 48	2		.13
Hestogenetic Medicine Co..21 to 24	6		.54
Adaline E Scherwine .43 to 48	6		.81
Hestogenetic Medicine Co..21 to 24	8		.54
Union Pacific Second Addition to the Townsite of Port Angeles			
Alice M. Miller .....17 to 22	10		.81
Adaline E. Scherwine..13 & 12	14		.27
Thos. Carstens.....16 to 21	15		.81
Woodlawn Addition to the Townsite of Port Angeles			
Ira F. Turner ..... 7 & 8	2		.27
State Insurance Co 11 & 12	3		.27
Wilder's Addition to the Townsite of Port Angeles			
A. Gusfield ..... 11 & 12	4		.42
Washington Avenue Addition to the Townsite of Port Angeles			
G. M. Lauridsen.....18	2		[illegible]
Lotta Hoole 23	2		[illegible]

You and each of you are hereby summoned and required to appear within sixty (60) days after the first publication of this notice and summons, exclusive of the first day of publication, to-wit, within sixty (60) days from and after July 22 A. D. 1910, and defend the above entitled action in the above entitled court, in so far as it does or may affect your several interests or estates in or to said Lands or any part thereof, or pay the amount of taxes due severally upon said Lands or upon any part thereof in accordance with your joint or several interests or estates, together with the costs, penalties and interest, and in case of your failure to so do, judgment will be rendered foreclosing said tax lien for such taxes, penalties, interest and costs due against said Lands or Lots. The object of this suit is to foreclose the lien for the above mentioned taxes, penalties, interest and costs and to sell said premises, Lands or Lots to pay the same. Any pleadings or process may be served upon the undersigned Attorney for said plaintiff at the address hereinbelow stated.

Dated this 20th day of July A. D. 1910.

A. R. PRINGLE,
County Treasurer of Clallam Co., Wn.
Wm. B. RITCHIE,
County Attorney of Clallam county.
P. O. Address, Port Angeles, Washington.

Date of first publication, July 22, 1910.

Call for Bids

Notice is hereby given that sealed bids will be received at the County Auditor's office in the City of Port Angeles up to the hour of 2 o'clock p. m. on Thursday, the 1st day of September, 1910, for the construction of the Morse Creek Cut-off Road, to connect with the new bridge across Morse Creek, according to plans and specifications on file in the County Engineer's office.

A certified check or cash deposit of five per cent of the amount bid must accompany each bid.

The County Commissioners reserve the right to reject any and all bids.

By order of the Board of County Commissioners of Clallam County, Washington, made August 4th, 1910.

N. M. HAWKINS,
Auditor of Clallam County, Washington.

Date of first publication, August 19, 1910.

Notice for Publication.

Department of the Interior, U. S. Land Office at Seattle, Wash., August 16, 1910.

Notice is hereby given that Fred William Machenheimer, of Sequim, Wash., who, on Oct. 7, 1905, made H. E. 19290, Serial, No. 01162, for the NW¼ of SW¼, Sec 14, and the E½ of the SE¼ of Section 15, Township 29 N., Range 4 West, Willamette Meridian, has filed notice of intention to make Final Five-year Proof to establish claim to the land above described, before James Stewart, U. S. Commissioner, at his office in Port Angeles, Wash., on the third day of October, 1910.

Claimant names as witnesses:

A. R. Walker, of Port Angeles, Wash.
E. R. Walker, of " "
Jim Craig, of Sequim, Wash.
Charles Machenheimer, of Sequim, Wash

J. HENRY SMITH, Register.

LODGE NOTICES

B.P.O.E.—Naval lodge No. 353, meets every Thursday evening at 8 o'clock at Elks Hall, opposite Office Hotel, Visitors cordially invited.

J. I. Kirchberg, Exalted Ruler.
T. F. Trumbull, Secretary.

I.O.O.F—Clallam Lodge, No. 72, meets every Monday evening at I.O.O.F. hall

E. R. Wait, N. G.
M. H. Wait, V. G.; Frank Wait, R. S.; H. R. Pardo, F.S. · J. J. MacKechnie, Treasurer.

Modern Woodmen — Port Angeles Camp No. 6043 meets second and Fourth Friday nights in I. O. O. F. hall. Visiting neighbors always welcome.

W. G. Martin, Consul.
C. E. Shields, Clerk.

W. O. W.—Port Angeles Camp, No. 697, meets second and fourth Saturdays of each month in I.O.O.F. Hall.

J. D. McRoberts, Consul Com.
R. A. Martin, Clerk.